BANGOR DAILY WHIG AND COURIER.

BY BOUTELLE & BURR. | ENTERED AS SECOND CLASS MAIL MATTER. | BANGOR, ME., WEDNESDAY MORNING, NOVEMBER 17, 1886. | VOLUME LIII.—NUMBER 273.

BANGOR Daily Whig and Courier.
PUBLISHED MORNINGS
No. 4, East End Kenduskeag Bridge,
BY
BOUTELLE & BURR.
A. BOUTELLE. BENJ. A. BURR.
TERMS—$8.00 PER YEAR; $4.00 for six months, payable in advance. Invariably in advance.

THE BANGOR WEEKLY COURIER
IS PUBLISHED EVERY FRIDAY,
at the Office of the DAILY WHIG & COURIER, at $1.50 PER YEAR, invariably in advance.

AGENCIES.
S. M. PETTENGILL & Co., 10 State Street, Boston, and 10 Spruce Street, New York City, are authorized Agents for receiving Advertisements and Subscriptions for this Paper.
S. S. PARKER, Agent, No. 236 Washington Street, Boston.
GEO. P. ROWELL & Co., Agents, 10 Spruce Street, New York.
N. W. EVANS, 2 and 3 Tremont Street, Boston.
EDWARD DOOD, Agent, 205 Washington Street, Boston.
E. N. ELLIS, Agent, 41 Park Row, New York.

Subscriptions must in all cases be paid in advance.
The name of the subscriber to the colored slips shows the time to which the subscription is paid. All papers are discontinued when the subscription expires.

Special Notice.

DAILY WHIG & COURIER will be found on sale every evening at the following places:

GEO. H. GRANT, Bar Harbor
O. K. WILSON, Brewer.
HIRAM ANSON, Dexter.
J. S. KITTRIDGE, Dover.
CHAS. MAHONEY, Ellsworth.
G. E. NOYES, Houlton.
H. W. TUCKHAM, Oldtown.
C. H. HAYES, Waterville.
D. M. HALL, Winterport.
H. S. TILTON, Pittsfield.
SMITH & TUNT, Houlton.
W. A. KICKER, Castine.
GEO. A. GORHAM, Houlton.
W. A. SMITH, Presque Isle.
C. A. JONES, Caribou.

Business Cards.

Miss Carrie Hodgdon,
VOCAL TEACHER,
Will receive pupils in private lessons at
10 Boynton St.

F. P. Wood & Huckins,
AUCTIONEERS
—AND—
Real Estate Brokers,
Attention given to the care and rental of houses and stores.
Office at Carriage Depository.
HARLOW ST., BANGOR.
jun eod 6m

HENRY C. JEFFERDS, M. D.,
PHYSICIAN AND SURGEON,
Has removed to
KENDUSKEAG BLOCK,
ROOM 3.
Office hours—9 to 11 A. M., 2 to 4 and 7 to 8 P. M.
eodtf

DR. C. D. EDMUNDS,
Physician and Surgeon,
73 HAMMOND STREET.
Late of the Late Dr. Seaver.
Office hours—9 A. M., to 12 M., 2 to 5 P. M., 7 to 8 P. M. Night calls answered at the office.
tf

DR. A. C. GIBSON,
Attends Night Calls at his Office.
Connected by telephone
NO. 43 STATE ST.

J. STEVENS, M. D.,
TREATS ALL DISEASES.
Office hours—10 to 11 A. M., 2 to 4 and 7 to 9 P. M.
Office, 109 State Street.

Boston Herald,
Morning and Evening Edition. Also,
SUNDAY HERALD,
—FOR SALE BY—
J. D. GLYNN,
8 State Street.

CHAS. S. PEARL,
Real Estate Broker, Insurance Agent
—AND—
AUCTIONEER.
Office—No. 6 Kenduskeag Block.

JOHN S. KIMBALL & SON,
AUCTIONEERS,
AND
General Ins. and Real Estate Agency
Exchange Block, Cor. Exchange and State Sts.
Mortgages Negotiated.
Agents for Life, Fire and Accident Insurance.

PORTRAIT ARTISTS.
If you have Pictures you wish copied call on or write to
J. F. CERRITY & CO.
THE PORTRAIT ARTISTS.
We are one of the best artists in New England in all branches of our work. Studio Rooms 11 and 13 Kenduskeag Block. July29

FILES! - - FILES!

Now is the Time to Sharpen Up
Our Files, ready for business. I have on hand
1,000 Dozen Files
And am finishing off 150 dozen per week, which I am selling at
The Lowest Prices.
And all warrant them equal to any imported.
Call and see them.
Old Files Re-cut as usual.
JOB COLLETT - - 1 Exchange St.
jan1

ARTISTS' GOODS. AMATEUR OUTFITS.
Balsam Fir.
A nice supply just received.
FOR SALE IN SMALL AND LARGE LOTS, AT
DAKINS' ART STORE,
72 Main Street.
oct23

Notice.
TO THE LADIES. A woman who suffered for several years from female troubles and was cured will be glad to let the Ladies know the remedy which is simple and inexpensive.

AN EXCEPTIONAL FINE LINE
—OF—
OVERCOATS AND ULSTERS,
in all grades of materials and colors. The most perfect fitting Garments in all sizes, from the smallest to the extra large sizes.
The Most Attractive Stock of Young Men's Suits,
embracing all the latest styles in the market. Have lately added to our extensive stock of
CHILDREN'S AND BOYS' SUITS,
some Novelties worthy of examination.
OUR CHILDREN'S CAPE OVERCOATS ARE REGULAR BEAUTIES!
The Very Largest Assortment in the State.
As usual we guarantee our prices (consistent with quality) to be the lowest in the State, at
[illegible]'S ASSOCIATION HOUSE,
73, 75 and 77 Exchange St., Bangor.
Sign of the Dressed Man. MWF nov1

FALL GOODS!
New Stock. Bought for Cash.
We shall endeavor as in the past, to show the
FINEST STYLES AND MATERIAL,
that can be produced, in
READY-MADE SUITS AND OVERCOATS.
Having just returned from market, we can now show
[illegible] Suits
Also a large line of
Overcoats in the New Styles of Kerseys and Elisian Beavers.
CHILDREN'S SUITS IN NEW STYLES!
W. O. COLONY & CO.,
3 KENDUSKEAG BRIDGE.
sept23 3m

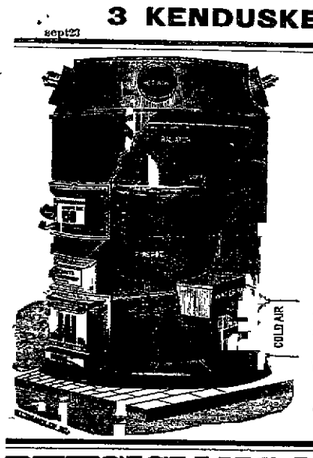

ETNA.
The great sales of the ETNA prove the fact that it is the
Most Successful
—AND—
Most Popular
FURNACE
now in the market.
For Durability, Simplicity, Economy, and Healthy, Pure Warm Air, It Has No Equal.
It is self-cleaning (as it has no flue to stop up), absolutely gas tight. All 1886 ETNAS have the upright Shakers. Please examine our testimonials and get our low prices.
—MANUFACTURED AND FOR SALE BY—
WOOD, BISHOP & CO., BANGOR.
—ALSO FOR SALE BY—
JOSEPH SEMPLE, Bangor,
H. T. SPARKS, Brewer.
nov3 d&w

PHYSICIANS AND PATIENTS
Are invited to inspect our
PRESCRIPTION DEPARTMENT,
As we make a specialty of this branch of the drug business, using only the
PUREST DRUGS and CHEMICALS
and guarantee the accuracy of all preparations.
Have secured the services of Mr. R. A. LIBBEY, who for the past fourteen years has been connected with the City Drug Store and who is too well known as a prescription clerk to need extensive advertising.
[illegible], Druggist and Apothecary,
Corner State and Harlow Sts.
may15

Bell's Sarsaparilla!
THE BEST—THE CHEAPEST—50 CTS.
TRY IT.
oct18

MAHOGANY, ANTIQUE OAK,
BLACK WALNUT AND CHERRY
Parlor and Chamber Suits.
DINING ROOM SUITS.
The Latest Styles of Carpets, Rugs and Oil Cloths in the Market.
DOLE BROS, - - Hammond St.
nov6

ANOTHER LARGE LOT
Of Elegant Winter Millinery Direct from New York.
Endless Variety at Easy Prices.
19 Main Street, - - C. W. COFFIN.
nov11

One More Grand Display
OF THOSE BEAUTIFUL NECKTIES
for 25 cents.
We have just received FIVE GROSS OF THESE TIES, which are now on exhibition and for sale at our Store.
LOOK AT THEM IN OUR GREAT CORNER SHOW WINDOW.
This is the largest and finest line of these goods ever seen in Bangor.
—ALSO THE—
[illegible]
For the Ladies and Boys.
AN ELEGANT LINE
—OF—
Boys' Suits and Overcoats.
FRANK D. PULLEN & CO.,
Bangor's Popular Clothiers And Furnishers.

Pimples, Boils,
And Carbuncles result from a debilitated, impoverished, or impure condition of the blood. Ayer's Sarsaparilla prevents and cures these eruptions and painful tumors, by removing their cause; the only effectual way of treating them.
Ayer's Sarsaparilla has prevented the usual course of Boils, which have pained and distressed me every season for several years.—G. Scales, Plainville, Mich.
I was badly troubled with Pimples on the face; also with a discoloration of the skin, which showed itself in ugly dark patches. No external treatment did more than temporary good. Ayer's Sarsaparilla effected
A Perfect Cure,
and I have not been troubled since.—T. W. Boddy, River st., Lowell, Mass.
I was troubled with Boils, and my health was much impaired. I began using Ayer's Sarsaparilla, and, in due time, the eruptions all disappeared, and my health was completely restored.—John R. Elkins, Editor *Stanley Observer*, Albemarle, N. C.
I was troubled, for a long time, with a humor which appeared on my face in ugly Pimples and Blotches. Ayer's Sarsaparilla cured me. I consider it the best blood purifier in the world.—Charles H. Smith, North Craftsbury, Vt.
Ayer's Sarsaparilla
Is sold by all druggists. Ask for Ayer's Sarsaparilla, and do not be persuaded to take any other. tf
Prepared by Dr. J. C. Ayer & Co., Lowell, Mass.
Price $1; six bottles, $5.

BARGAINS.
The Greatest Bargain ever offered in Bangor.
100 Pair All Wool 11-4 at $5.00 a pair.
100 Pair All Wool 12-4 at $6.50 a pair.
100 Pair All Wool 10-4 at $4.50 a pair.
100 Pair Blue Mixed 10-4 at $2.75.
35 MAIN ST.
G. W. STEVENS'.
oct18

HAZEN'S
Pure Maple Syrup,
Preserves and Jellies of All Kinds,
—AT—
J. K. SHERMAN'S.
28 and 30 Central Street.
oct16

[illegible]
—IN—
SILVER WARE
Now is the Time
to replace your table ware. We find that our stock in this line is much larger than our store can accommodate, and for
The Next 60 Days,
we shall sell at
UNHEARD OF PRICES!
Remember, these goods are of the finest quality and finish,
ALL WARRANTED IN EVERY RESPECT
and you can buy them for less price than you would pay for inferior goods.
TEA SETS,
Cake Baskets, Ice Sets, Coffee Sets, Dinner and Breakfast Castors, Baking Dishes, Salad Bowls, Nut Bowls, Coffee Urns,
Pickle Jars, Butter Dishes, Fruit Dishes, Salts and Peppers. Fruit Knives, Nut Picks, Berry Spoons,
Pie Knives, Sugar Shells, Butter Knives, Ladies, Carving Knives and Forks, Ivory and Plated Knives, Forks, Spoons, &c.
All our Hollow Ware is Warranted to be Quadruple Plate.
Don't Miss This Grand Opportunity
to purchase a good article for less than the usual price.
When we Advertise Bargains, we are Sure to Give Them!
It is no use to make a noise about what you are going to do, unless you are prepared to do it.
Call and Get Our Prices!
N. [illegible] Sawyer,
24 Main Street.
oct26

N. [illegible] BICKNELL'S
—AND—
POOR LIGHTS.
Parties having trouble with Kerosene Oil in the above way, can get a fine Oil by calling at
THOMPSON & KELLOGG'S.
nov12

November Harper,
—FOR SALE BY—
D. BUGBEE & CO.
oct25 d&w

NEW PHOTOGRAPHS,
Artotypes
—AND—

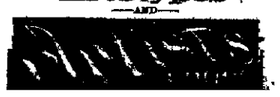

Whig and Courier.
Daily Established 1834—Weekly 1818
TERMS OF ADVERTISING:

For one square (one inch in space) one insertion	$1 00
For one square, two insertions	1 25
For one square, three times in the Daily	1 50
For one square, one week	2 00
Each week's continuance	75
For half-square, one time	75
For half-square, three times	1 00
For half-square, one week	1 25
Each week's continuance	40
For one square, in Weekly, three times	1 00
Each week's continuance	25

SPECIAL NOTICES.
$2.50 per square for first week—$1.00 per square for continuance.
DOUBLE COLUMN ADVERTISEMENTS inserted at the rate of "Special Notices."
Advertisements continued *three times a week* at two-thirds price; *two times a week*, one-half price, *one time a week*, one third price.
Advertisements, where the time of insertion is not specially designated, will be continued until otherwise ordered.
All transient advertising must be paid for in advance.
Advertisements under the head of "Business Notices," 10 cents per line, each insertion, for solid matter, and 15 cents per line for leaded.

STATE OF MAINE.

A PROCLAMATION
By the Governor.

The President of the United States, in accordance with a custom instituted by our forefathers, has appointed

THURSDAY, the Twenty-Fifth day of November,

AS A DAY OF

PUBLIC THANKSGIVING AND PRAISE.

I do therefore, by the advice and consent of the Executive Council, recommend that the people of the State of Maine, on that day lay aside their usual avocations, joyfully gather around the family hearthstone, and thoughtfully assemble in their accustomed places of public worship; every where giving thanks and praise to God for His bountiful gifts and fatherly protection.

Let us, as citizens of a highly favored State, especially return thanks to the Giver of all good for the abundant harvest, material prosperity, religious, educational and political blessings of the year.

Let us be ever guided by the teachings of the Christian Religion, and wherever an opportunity offers, with open hands and generous hearts, contribute from our abundance to the wants of the poor and unfortunate, thus serving to make this National Holiday a joyous "Thanksgiving Day" for the people

Given in the Council Chamber at Augusta, this fourth day of November, in the year of our Lord one thousand eight hundred and eighty six, and of the independence of the United States of America the one hundred and eleventh

FREDERICK ROBIE.

By the Governor.

ORAMANDEL SMITH, Secretary of State.

STATE NEWS.

Androscoggin.

Boston parties are looking over the Androscoggin water power at Lewiston.

A wealthy uncle of two Lewiston young men recently died in Dublin, leaving the Lewiston gentlemen the snug sum of $40,000.

Lewiston officers had an exciting chase, says the *Journal*, after a truckman who was thought to be carting liquor. After a tortuous race through streets and alleys the team was finally cornered. The officers seized the contents of the wagon. There were about forty gallons of whiskey. There were three ten-gallon kegs, one five-gallon keg, one box containing twelve quart bottles and one box containing eight quart bottles. The same team was caught in the forenoon with four half barrels of beer of sixteen gallons each.

Aroostook.

The starch factory in Blaine has manufactured 47,000 bushels of potatoes into starch the present season, and the one located in Mars Hill, about three miles distant, has ground 40,000 bushels, making a total of 87,000 bushels raised within a circuit of five miles. The price paid was from 50 to 62½ cents per barrel. The farmers have also stored up a large number of bushels for the spring trade. The starch factory is now closed.

A special election to fill the vacancy caused by the death of the late Charles Farrel, representative-elect from the Van Buren class, was held on Monday, Nov. 8th. There were three candidates: Thomas Keegan, of Hamilton, nominated by the Democrats; Isaac W. Kenneson, of Limestone, nominated by the Republicans; and Alexis Cyr, who represented the district in the last legislature, and who now ran as an independent candidate but claimed to be a Democrat, yet drew his support almost wholly from the Republican side. The result of the election was as follows: Keegan, 308; Kenneson, 76; Cyr, 140.

Cumberland.

A contribution of one hundred dollars was collected at Free street Baptist church, Portland, Sunday, to aid in rebuilding the Baptist church in Farmington.

The fall exhibition of the Portland Society of Art opened Monday. The exhibit includes sixty-two oils, fourteen water colors, and seventeen blacks and whites.

Cumberland Paper mills, the Warren church and Warren hall, at Westbrook, will soon be lighted with electricity. The dynamo will be located at the paper mill.

Royal Libby, the fellow who stole his employe's horse and wagon, was arrested at Bridgton, Saturday, and taken to Portland, by Marshal Hawkes.

The repairs on Shaw, Goding & Co.'s shoe factory are nearly completed, and they expect to commence work again Thursday. Their Freeport factory, to which the men's work only is to be moved, will be ready about December first.

Green and Fitzgerald, two of the boys who escaped from the Reform School, Thursday night, got as far as Lynn, when they were arrested by the local police. Detective True went to Lynn, Saturday, to bring the runaways back.

Mr. M. Ennis, of the firm of John Mills, Manchester, England, is stopping at the Merchants' Exchange Hotel, Portland. This is his fourth season in Portland, in the business of buying apples and shipping for the English market, he being one of the largest buyers in the country. At the present time the average price for good fruit is $1.35 per barrel. The average price of best Baldwins in Liverpool is ten shillings per barrel. He has already shipped many, and 6,000 barrels will go on the first steamer that leaves Portland.

About a week ago a valuable ox belonging to Herbert McKenney, of Scarboro, died with symptoms of poisoning. An investigation showed paris green in the stomach, and a number of peanuts filled with paris green were found in the stable. Last Tuesday, Mr. McKenney drove to Saco, and just as he arrived there his horse, which had shown no illness up to that time, fell down with the same symptoms as the ox. Mr. McKenney borrowed a horse and returned home to find his other horse and remaining ox in the same condition. The Portland *Argus* says suspicion points to a tramp workman hired during the summer by Herbert McKenney and who for some cause was discharged this fall. It is said of the tramp that he

Franklin.

In spite of the driving snow storm, Saturday afternoon, the special town meeting at Farmington to see what action the town would take to secure protection from fire, was very largely attended. It was held at Music Hall and Capt. Peter P. Tufts presided. After a thorough discussion of the subject, participated in by I. Warren Merrill, Esq., Rev. Charles H. Pope, Dexter B. Sprague, Esq., S. R. Leland, Esq., Major S. Clifford Belcher, Z. H. Greenwood, Esq., Capt. Edward I. Merrill, D. V. H. Ormsby, Esq., J. C. Church, Esq., and others, it was voted to appropriate $5,000 for the purchase of a steam fire engine. The selectmen, Elmon J. Dyer, Samuel G. Craig and Fred C. Perkins, the town clerk, I. Warren Merrill, and the town treasurer, Peter P. Tufts, were made a committee to carry into immediate effect the wishes of the meeting. Voted to indemnify Phillips for the loss of hose it sustained during the fire. Voted to purchase a new safe for the town to replace the one destroyed. The meeting was enthusiastically unanimous in each vote.

Kennebec.

Winthrop sends $269.80 in cash to the Eastport sufferers; about $460 worth of clothing was also sent.

The Methodist church in Winthrop is to have a new bell costing $250.

Thirty-seven girls have been commited to the Maine Industrial School for girls, in Hallowell, since the opening of the new school building January last.

Bishop Healey administered confirmation at Whitefield on Sunday of last week. Eighty-one were confirmed, says the Kennebec *Reporter*.

Mr. E. P. Fox, the Monmouth man, who disappeared in New York city two weeks ago, Monday, was seen two or three days afterwards, on the street, in that city, but no further trace of him has been obtained. The New York papers of Saturday comment on it as one of the strangest cases yet.

Saturday afternoon, Miss Cora Paine, of Hallowell, after twelve years of nearly constant industry in the Kennebec *Journal* composing room, permanently relinquished her position there. To the employes of the paper the event was one of deep regret and as a testimonial in some small degree of their regard for the lady, they surprised her shortly after 5 o'clock with the gift of a handsome and serviceable easy chair. Mr. Daniel L. Allen, who has been long connected with the *Journal*, spoke feeling and thoughtful words in making the presentation.

Knox.

Clara E. Pease, the woman who was stabbed in Rockland, Wednesday night, by Patrick Sweeney, left the police station, Saturday morning, it being certain that her wound is not serious. Sweeney was held by Judge Hicks in $1,000 bonds for assault with intent to kill.

Sagadahoc.

Mrs. Hannah H. C. Huntington has been arrested and bound over for trial charged with having stuffed apples with paris green and scattered them about in Wm. Merrill's stable, reports the Richmond *Bee*. The trouble is said to have originated in Merrill's refusal to loan the woman some pork.

The Bath Board of Trade has invited the Maine Congressional delegation to attend a banquet at the Sagadahock House, Saturday evening, November 20th, where they will meet socially some of their constituents who are interested in measures for the revival of American shipping and ship building.

Somerset.

On Friday, Walter Savage and Arthur Smith, son of Capt. E. T. Smith, of East Madison, were getting into a boat with their guns, when one of the pieces was discharged, the contents of which made an ugly wound in the Smith boy's leg below the knee. The boys were about twelve years old.

Waldo.

The trial of Samuel Knowlton, of Liberty, in the Supreme Court in this city last week, developed some very surprising facts. Mr. Knowlton was indicted for a single sale of liquor, and for keeping a drinking house and tipping shop. He went to trial upon the latter indictment and was found guilty by the jury upon the evidence presented. His counsel in opening for the defence made a denial of the charge, and said that Mr. Knowlton was a member of the church at Liberty, was a temperance agitator and a leading member of a Good Templars Lodge in his community, all of which is admitted by his friends. Yet we find, from the testimony presented, that this Christian, praying gentleman, temperance agitator and Good Templar, during a celebration of the national anniversary, was engaged in peddling out liquid damnation to his fellow citizens. One of the witnesses against him, who testified to drinking liquor twice upon that occasion, furnished by Mr. Knowlton, was a member of the present grand jury which found the indictments. We doubt if a parallel case can be found in the courts of this State.—*Belfast Journal.*

Washington.

John R. Sullivan and John R. Geary, of Whitneyville, while on a hunting excursion last week, up river, saw on the north side of Gasebens mountain, a large moose, but concluded not to disturb him. They were lucky enough, however, to kill a couple of good fat deer.

John Nason, employed at driving piling at N. C. Wallace's wharf, Millbridge, narrowly escaped instant death, Monday, in consequence of the hammer becoming detached from the derrick and landing so near his person as to tear the sole from his boot.

A case of promiscuous shooting which came near resulting in serious consequence occurred at Millbridge, last week, under the following circumstances. A party of boys living on the East side were practicing with rifles, when one of the number seeing a block of wood floating in the river, fired at the object. The ball, instead of lodging in the mark, glanced and continued on its way, finally bringing up in the front hall of Joseph Swanton's residence just as Mrs. Swanton was ascending the stairs.

The body of Lyman O. Hill, the murdered man, was brought to Machias, Tuesday night, and placed in a vacant store, where it remained over night, and Wednesday was carried to his late home in Whiting. Charles Cox, Jr., of East Machias, went to the woods for the body. The remains were in charge of Bradbury Post, G. A. R., of which organization Mr. Hill was a member, while there, and remained so until the interment.

York.

The United States steamer Kearsarge arrived at Kittery, Saturday night, from the Mediterranean. She will go out of commission there for repairs.

Garvin Bros.' shook shop, at North Shapleigh, was destroyed by fire on Friday, the 5th inst., with its contents, reports the Springvale *Advocate*. It was partially insured.

Alfred Pierce, of Limerick, obtained his papers last week for a pension, on account of his son, who was in the army. He receives $2,136 back pay and $12 a month.

The Park street Methodist church, of Lewiston, has contributed about $50 to the new church enterprise at South Berwick, and the Vaughan street church, Portland, about $30.

Henry Baker, a carpenter in the employ of the Laconia company, was found dead on the floor of his room in Biddeford, Saturday. The coroner made an examination and pronounced it a case of cerebral apoplexy.

A few days ago, a son of Amos Allen, of Alfred, while riding on his bicycle on the road leading from Alfred to Sanford, found a valuable gold watch and chain. Up to the present time no inquiries regarding the lost property have been made.

A subscription paper is being circulated that town. $3,000 in stock have already been subscribed. It is intended to start the enterprise with a stock of $4,000, which will include the cost of a building and the equipments. E. C. Staples headed the list with a subscription of $500. The citizens propose guaranteeing the interest on the enterprise for a term of years, and a petition to that effect is now being circulated in the town, reports the Biddeford *Times*.

Our Castine Letter.

[Regular Correspondence of Whig and Courier.]

The first snow of the season began falling here at an early hour, Saturday morning. About three and one-fourth inches fell, when it turned to rain, which continued most of the day, accompanied by a high, northwest wind.

The steamer City of Richmond left Portland at her usual hour, Friday night, but on account of the storm, put into Townsend harbor, where she lay until Saturday night. She arrived here Sunday morning at seven o'clock, and proceeded on her trip. The wind increased during Saturday night to a gale, which continued all day Sunday. The thermometer ranged low, making it very disagreeable out of doors. The Queen City came on time, Saturday, but did not much expect to get to Bar Harbor. The Florence made her regular trip to Belfast without any trouble.

It is reported here that Everett Joyce will run his steamer "Novelty" on the Richmond's route this winter.

The Congregationalist church is receiving a coat of paint which will add greatly to its appearance. The work is done by Perkins Brothers.

Miss Louise Wheeler, who has very satisfactorily corresponded for the Bucksport *Clipper* since its establishment, has resigned, which now leaves the paper without a correspondent. The Castine Breezes are greatly missed.

Work began last week at the Hercules Mine, in Penobscot, which will continue through the winter. The engine and blasting material arrived by steamer, Saturday, and experienced workmen will come next week. Mr. Bartlett, of Portland, has charge.

The Revenue Cutter Woodbury and Buoy Boat Iris were in the harbor last week.

Dr. G. A. Wheeler purchased a fine driving horse of Mr. Curtis Stevens last week. John F. Rea purchased Mr. B. D. Perkins' colt.

J. M. Dennett purchased all the boat and equipments, including the stage of Perkins Bros., last week.

Messrs. B. D. Perkins and Fred Perkins start next week for Kansas City.

Mr. More, of Belfast, mason, has found plenty of employment since he came here. He last week tipped out the Custom House chimneys.

Mr. Frank Coombs is having extensive repairs made on his house besides moving it out towards the street about fifty feet.

A large safe which was ordered more than a year ago for the Post Office here, arrived several days ago.

Stillman Dunham cut his foot quite badly while at work in the woods back of the fort, Friday. Dr. Wheeler dressed the wound.

The schooner Sympathy, Gray, from Bangor, with lumber for J. F. Rea, arrived last week.

Mr. John McLaughlin, our old stage driver, resigned last week and James Turner has taken his place. The stage stable has been removed to Capt. Wm. Sawyer's, on Main street.

Miss Fanny Spellman, (Normal), of Bangor, received a despatch, Friday, to come home at once, as her father was very sick. She left here by team and took the train at Bucksport, at 1.30 P. M., arriving home at about the time of her father's death. She was very much attached to her school and schoolmates, and has their deepest sympathy as well as that of many outside friends which she has made here.

The Eastern State Normal School will close its fall term next Thursday. Last Friday evening the students held a sociable at the hall, which was a most enjoyable affair.

A young deer was shot in an orchard in Brooksville, Saturday morning, by a young man named Smith, who brought him here and sold him to Mr. Frank Hooper.

Mrs. J. F. Locke, Mrs. Capt. Mill and Miss Phebe McKinnon arrived by Richmond, Sunday morning.

There has been a series of revival meetings in the Methodist church during the last two weeks, held by the pastor and Rev. Mr. Applebee, of Eastport. There have been several conversions, five were baptized on Sunday evening, and one lady in the afternoon. The meeting will continue during next week, withot her speakers.

The Ladies' Relief Corps No. 17, will hold a Red, White and Blue Supper in Town Hall, on Tuesday evening, which promises to be a very successful affair.

The Congregational Society are contemplating a grand supper soon.

The family of Samuel Wescott, the news of whose death was received here last week, will have the heartfelt sympathy of the community.

Mrs. George L. Weeks has been confined to the bed several days with jaundice. It is hoped she will soon recover.

Business Items.

Consumption, foe to all mankind, remember it must be met in time! Keep your blood pure, your liver active, your appetite good and it will strengthen your lungs. Bell's Sarsaparilla will do this, stop your cough, and give you strength in body and mind. Try it. (Only 50 cts. per bottle.) nov13 d&w1w

"Hackmetack," a lasting and fragrant perfume. Price 25 and 50 cents. Sold by W. C. True. 1w sep18

Thousands of ladies have found relief by the use of Lydia E. Pinkham's Vegetable Compound, the only remedy for diseases peculiar to females. nov15 MWF&w1w

THE BLOOD WOULD RUN.
For five years I was a great sufferer from Catarrh. My nostrils were so sensitive I could not bear the least bit of dust; at times so bad the blood would run, and at night I could hardly breathe. After trying many things without benefit I used Ely's Cream Balm. I am a living witness of its efficacy.—PETER BRUCE, Farmer, Ithaca, N. Y. Easy to use, price 50 cents. nov11 d&w1w

CLEAN OUT YOUR LIVER, and you'll have no Liver Complaints, Kidney Troubles, Loss of Appetite and feel as though you could sleep forever. DR. MANLY HARDY'S GENUINE JAUNDICE BITTERS, by a test of more than sixty years, have proved their worth for such purposes. Tell your Grocer to bring you a

Mrs. A. H. Pixley, Wyoming, Iowa writes "Have been troubled all my life with Nervous Sick Headache three and four days at a time, and have never found anything to help me until I tried Dr. Leslie's Special Prescription. I cannot do without it." Sold by druggists. nov16 d&w1w

Not one in twenty are free from some little ailment caused by inaction of the liver. Use Carter's Little Liver Pills. The result will be a pleasant surprise. They give positive relief. nov12 d&w1w

A single bottle of Ayer's Sarsaparilla will establish the merits of this medicine as a blood purifier. Many thousands of people are yearly cured of erotic diseases by the faithful use of this remedy. It is unequalled for the cure of scrofula. nov12 d&w1w

Lydia E. Pinkham's Vegetable Compound, the great medicine for the cure of all female complaints, is pleasant to take and efficacious. nov15 MWF&w1w

For Dyspepsia and Liver Complaint, you have a printed guarantee on every bottle of Shiloh's Vitalizer. It never fails to cure. Sold by W. C. True. 1w sep18

To be free from sick headache, biliousness, constipation, etc., use Carter's Little Liver Pills. Strictly vegetable. They gently stimulate the liver and free the stomach from bile. nov12 d&w1w

You make no mistake when you use Dr. Soule's Pills to regulate your liver. nov12 FMW&w

Shiloh's Cure will immediately relieve Croup, Whooping Cough, and Bronchitis. Sold by W. C. True. 1w sep18

Avoid the harsh, irritating, griping compounds so often sold as purgative medicine, and correct the irregularities of the bowels by the use of Ayer's Cathartic Pills. They are invaluable as a family medicine. nov12 d&w1w

You hardly realize that it is medicine, when taking Carter's Little Liver Pills they are very small, no bad effects; all troubles from torpid liver are relieved by their use. nov12 d&w1w

A Nasal Injector free with each bottle of Shiloh's Catarrh Remedy. Price 50 cents. Sold by W. C. True. 1w sep18

General Grant visited every civilized country; yet, in all his travels, he had never seen a more effectual remedy for coughs and colds than Adamson's Botanic Balsam. Sold by druggists and dealers at 35 cents. Trial size 10 cents. Large bottles 75 cents. nov11 d&w1w

WHOLESALE PRODUCE MARKET.

[Corrected semi weekly by the Grocers' Association.]

SATURDAY, Nov 13

State Law Regarding Weights and Measures.

A bushel of Liverpool salt shall weigh 60 pounds and a bushel of Turks Island salt shall weigh 70 pounds.

The standard weight of a barrel of potatoes, in good order and fit for shipping, is 165 pounds.

The standard weight of a bushel of beans in good order and fit for shipping is 60 pounds. Of wheat, beets and peas, 60 pounds, of corn, 56 pounds, of onions, 52 pounds, of carrots, turnips, rye, and Indian meal, 56 pounds, of barley and buckwheat, 48 pounds, of oats, 30 pounds, or even measure as by agreement.

Country Produce.

APPLES—Per barrel, $ [illegible]
BEANS—Improved Yellow Eye, per bush $1 40 @ 1 50. Pea, hand picked, per bush 1 40 to 1 35.
BUTTER—Choice new roll per lb., 23 to 25 cents. Fair to good, do 21 to 22 do
CHEESE—Best Factory, per lb., 12 to 11 cents. Best Dairy, do 12 to 13 do
DRIED APPLE—Choice strung per lb, 5@7 cents. Choice sliced, do 5 to 6 do
EGGS—Fresh laid, per dozen, 24 cents
HAY—Best loose, per ton, $12 00 to $13 00. Best bales, do 13 00 to 14 00
OATS—Prime country, new, per bush, 35 to 40 cents. Prime Western, do do 44 to 4 do.
PEAS—Improved per bush., $2 50. Best Canada, whole, per bush., $1.15 to $1 35
POTATOES—Best Quality, per bushel, new, 45 to 50c.
PORK—Round Hog per lb, 3½ to 6 cents
POULTRY—Chicken, per lb, 12 to 15 cents. Fowls, 9 to 12 cents. Turkeys, per lb, 15 to 18 lb.
ONIONS—Per bbl, $2 65 a 3.00

Retail Prices Current.

SALT—Bangor, ground in boxes, per box, 20 cents. English butter salt, in 14 lb bags, per bag, 25 cts. English butter salt, in 56 lb bags, per bag, 75 cts. Liverpool, per bushel, 45 cents. Turks Island, per bushel, 35 cents.
HERRING—English, scaled, in boxes, per box, 25 cents.
RAISINS—Loose Muscatels, per lb., 18 to 22 cents. London Layers, do 20 to 25 do. Sultans, do 15 to 20 do. Valencia, do 8 to 10 do.
CURRANTS—English, per lb, 10 to 12 cents.
CRANBERRIES—Per quart, 8 a 10 cents.
POP CORN—Best old cob, per lb, 3 cents. Best old, shelled, per qt, 15 cents
KEROSENE OIL—120 test, per gallon, 17 cents. 150 do do 18 do
VINEGAR—Pure cider, per gallon, 25 to 30 cents. Pure W. W do 35 cents.
FLOUR—Best Spring Maxalls, $5 50 to $5 75. Best St. Louis, 4 85 to 5 50. Good Family, 4 50 to 4 75.
CORN—Full weight 58 to 59 cents.
CORN MEAL—50 lbs to bush, 54 to 55 cents.
SHORTS—St Louis bran in sacks, 85 to $1 00 per hundred. Milwaukee, 90c per hundred.
MIDDLINGS—Fine, $1 20 to 1 25 per hundred. Coarse, 1 00 a $1 10 per hundred.
COTTON SEED MEAL—In sacks of 100 lbs, at 1.30

Breadstuffs, Grain, Etc.

OATMEAL—Best Scotch, per lb., 5 cents. Best Irish, do 5 do. Best Canada, do 4 do. Eye Meal, do 4 do. Graham Flour, do 4 do. Buckwheat Flour, do 5 do.
PORK—Country, clear, do 10 do. Western, clear, do 9 do.
LARD—Bulk, from tierces, do 10 do. Home, in pails, do 10 do.
SUGAR—Granulated, do 7 do. Extra C do 6½ do.

$250.00 SAVED!
We have moved our stock to
Store No. 2 Harlow Street,
We shall do business $250 00 cheaper, with increased room and better facilities.
WALTER B. GOULD & CO.
nov3

LOOK
—IN TO—
LOMBARD & GOULD'S,
HARNESS AND TRUNK STORE,
West End Kenduskeag Bridge.
and you will see the largest and most select stock of
Horse Clothing and Robes
of every description that ever was shown in Bangor, which they are
SELLING VERY CHEAP
aug21

A SPLENDID CHANCE
—TO GET A—
THANKSGIVING TURKEY!
Every retail customer purchasing of us before Thanksgiving one of our
Cooking Ranges,
—OR—
Wood Cook Stoves,
will receive free a nice turkey to test the fine baking qualities of our Ranges and Stoves.
Turkeys to be delivered Nov. 24th, 1886, at our store.

NEWSPAPER ARCHIVE®

Fair and Courier.

BOUTELLE & BURR, PROPRIETORS.

C. A. BOUTELLE, Editor

All business letters should be addressed to Boutelle & Burr, and communications intended for publication should be addressed: "Editor of Fair and Courier."

WEDNESDAY, NOVEMBER 17, 1886.

The Republican majority in Indiana, on the vote for Congressmen, is almost eleven thousand.

A letter from Mr. Blaine on the circular issued by the Massachusetts Independents, who misquoted a portion of one of his campaign speeches to suit their own ends, will be found in the telegraphic columns of the WING this morning and will be read with interest.

A Mugwump organ points to the falling off in the Republican plurality in New Hampshire as evidence that the political tide is running in the direction of the Democracy. How about Virginia, Kentucky and North Carolina? Our Mugwump-contemporaries forget that "arguments" like the above work both ways. The fact is, however, the Republicans are sure of New Hampshire in 1888, but the Democrats do not feel so confident about having a "Solid South" in the next campaign.

In one district in New Jersey a recount elects the Democratic candidate by one majority. On the strength of this the Democrats are claiming a majority on a joint ballot in the Legislature of one, but there are yet other districts where the vote is to be recounted. It therefore remains to be seen whether New Jersey will return a Republican Senator or elect the Democratic candidate. Our Democratic friends are a little premature in their claims.

Wherever the Democrats made a gain in the late election it is seized upon by the Administration organs as an indorsement of President Cleveland, but in the more numerous cases where they met severe losses the idea that they were occasioned in any degree by the dissatisfaction of the Democrats with the policy pursued at Washington is repudiated as unworthy of serious consideration. This will not work. If a Democratic gain is an indorsement of the Administration, a Democratic loss, the conditions being the same, must be a rebuke to the Administration, and in this case the rebuke is much more significant than the indorsement, as there is more of it.

The Boston *Globe* declares that the "revival of business" is due to the confidence of the people in the Democratic Administration. It would be more to the point if our Democratic contemporary would name some act of the Administration calculated to inspire confidence in business circles. Surely it is not in the promised economical management of the various departments, as the cost of running the Government has been largely increased rather than reduced under Democratic rule. Furthermore the Administration lent its influence in behalf of the Morrison bill, a measure well calculated to demoralize business all over the country, and so thoroughly opposed that its author has just been defeated in a district that has hitherto rolled up a Democratic majority of over 2,500. It is not confidence in the Administration that is effecting business, but confidence in the Republicans to prevent the Democrats from carrying out their pernicious legislation.

Postmaster Harrity, of Philadelphia, is to be investigated by the Civil Service Commission. Harrity has already been investigated once and whitewashed by the post office inspectors. This one office affords a good illustration of the falsity of the Democratic claim that a change of Administration meant the purification of the civil service. Under Republican rule the Philadelphia office reached a high stage of perfection, the business being conducted to the satisfaction of men of all parties. No sooner had the reform postmaster been installed, however, than he devoted his entire time to turning Republicans out and putting Democrats in, the business of the office in the meantime getting into such a condition that business men and newspapers entered a protest against Harrity's administration, the Democratic *Record* being especially severe in its condemnation of the course pursued. So called reform is a costly experiment for the people of Philadelphia.

A Washington despatch says: "In a notable group, all Democrats, composed among others of a Cabinet Minister and two leading Senators, the moral to be deduced from the recent elections was under discussion. All of those present were personally friendly to the President. One gentleman, while expressing his regard for Mr. Cleveland, said decisively that he thought it was better sense and better policy to admit at once that the result of the elections was not as encouraging to the Democracy as it should have been, and the plain reason and fact was that the party was not pleased with the conduct of the President; that his conduct was of such a character as necessarily to make lukewarm all ardent party men, whether they had any aspirations for office or not. Continuing, he said it was entirely premature for so many Democrats in public life, who were arriving here, to be discussing the probabilities of Mr. Cleveland's chances for renomination."

Referring to the result of the election in Wisconsin Senator Spooner said: "There was a combination of elements in our State adverse to the Republicans, which served to reduce our majority, as it was an off year. Rusk was Congressman for six years and has been Governor five. He has the Granger support. It was he who quelled the Milwaukee riot in May last by his prompt and vigorous action. The Democrats and the labor agitators undertook to defeat him on the capitol they thought they had in his action. His plurality was about 13,000. In any other than an off year it would have been much larger."

"How will the State go in a Presidential year?"

"We will carry Wisconsin by a large majority for the Republican candidate, whoever he may be."

"Who will it be? Is there any talk about 1888?"

"Oh, yes, plenty of it."

"Which way does it drift?"

"The hold which Mr. Blaine has on the people of Wisconsin is very strong. Logan has many admirers and friends. Among the Germans of the State John Sherman is a special favorite."

"How is President Cleveland regarded by Democrats?"

"My opportunity for accurate information has not been great in this direction, but most of the Democrats I have seen are dissatisfied with the Administration."

A movement is on foot in Chicago to nominate Robert T. Lincoln for Mayor.

Criticising the President.

But few Democrats have the courage to tell the President frankly that they are dissatisfied with the Administration. They complain a great deal in private, but when brought face to face with the President, policy takes the place of honesty and they have nothing but praise for his Administration. Mr. J. J. O'Donohue, the Tammany politician, seems to be an exception to the rule. A special to the New York *World* says:

During the course of the evening the President and Mr. O'Donohue had some conversation upon political affairs. Mr. O'Donohue talked very plainly to the President. He told him with great frankness that he was opposed to his policy; that he did not think it was Democratic, and that if he had been running for the Presidency this fall he would have lost New York by 30,000. Mr. Cleveland did not agree with Mr. O'Donohue. He was confident that he could have carried the State. He pointed to the fact of Judge Peckham's election and verified the accuracy of the previous despatches from this point on this subject.

The President regards Judge Peckham's election as a personal triumph to himself and a positive proof of his strength in the State. Mr. O'Donohue told him that Peckham's election had nothing to do with the Administration one way or the other. It was secured entirely through the influence of Gov. Hill, who made a deal in New York whereby the labor vote was secured. Mr. O'Donohue further said that unless the President changed his policy towards the leaders of the Democratic party he could not by any means be renominated.

The tide in New York was now overwhelmingly against him, and if the convention were to be held now he could not get the New York delegation, without which he would not be presented in the convention. General conversation followed, going over much the same ground. The President was not at all convinced of the correctness of Mr. O'Donohue's talk, but professed great willingness to be advised, and said that he would do all in his power to secure harmony and satisfaction.

I asked Mr. O'Donohue what was the effect of the visit at the White House upon his personal opinion regarding the President. "I went up there," he said in reply, "an anti-Cleveland man and I came away more of an anti-Cleveland man than ever. I leave Washington to-day opposed to him and his policy, and I don't care who knows it. I am glad I came over here. I found here Democrats from all sections of the country, and they are all of one way of thinking—they are opposed to Cleveland. I have just come out of a conference of representative Democrats where we discussed the general situation. There was not a man who stood up for Cleveland or who would be for him in 1888 under any circumstances."

The Kentucky Election.

A Louisville despatch says: The Republicans have gained two Congressmen in Kentucky and reduced three other districts to a doubtful column. It was a day's good work, and its influence will reach far out into the future. In this, the Vth district, Wilson carried the city, the first Republican majority ever given in the history of Louisville, but county precincts not over sixteen miles away, with daily mail facilities, were kept back three days, and in the official count there is an apparent majority of 140 votes for Caruth. Many Republicans think that Wilson was honestly elected, and that the returns stripped of fraud would show a majority in his favor; but here in Kentucky, where all the machinery for investigating and counting the vote is in the hands of the Democrats, a small majority can easily be reversed.

The vote in Kentucky is significant. It shows that as soon as the sectional idea is wiped away and the malice and hatred engendered by the war are removed from politics, Kentucky will be a doubtful State. It is true that since the war Kentucky has given a majority for every Democratic candidate, but the lines have never been drawn; the people voted individual preferences without a thought of party principles. The vote on November 2 had a greater importance. The politicians forced Free Trade into the issue and upon that question Carlisle, an unquestioned leader among Southern Democrats, nearly went down. Profection vs. Free Trade was also the question of contention in the IIId, IXth and Xth Districts, where the Republicans won. This new feeling is of rapid and healthy growth and it will in time lift Kentucky over the last thirty years of progress through which she has refused to come.

Here in Louisville it is estimated that there are fully 1,000 Republicans who did not go to the polls. They said: "Oh, there is no use," but the result has taught them differently and at the next election where political lines are drawn the Republicans will roll up a vote of 10,000. In the entire State they can go close up to 125,000, which, with a Prohibition ticket in the field, will give the State to the Republicans. The Republicans are praying that the *Courier-Journal's* advice may be followed. "Draw strict party lines" in Louisville, and the Democrats will have to beg mercy at the hands of the Republicans. For years every election in Louisville has been a farce. In some of the offices the same men have been elected over and over for sixteen years. Office holding here is a profession among the ring men, while there are many voters who consider their vote a commodity. You may see them standing around the polls all day waiting for a bid, and if an offer is not made they do not vote. Last Tuesday there was very little money afloat and consequently the purchasable vote has but little representation in the result. It cost the Caruth men a great sum of money to win in the primary, while Wilson declared at the start he would not stoop to such practices.

Caruth is an accident in politics. He has luck but very little ability. Altogether Kentucky cannot be proud of the delegation she sends to the 49th Congress. John G. Carlisle is the one man of real ability, and the only one with anything like a National reputation. Wilson, who was a partner of Justice Harlan, is one of the brightest young lawyers at the Louisville Bar; he is a man of high intellect, strong character, and would make his mark in Congress, but if the count which gives Carlisle his paltry majority is accepted, Louisville will have only a passive Representative in the next Congress. Nothing is positively known as to what Wilson's action will be. He is urged on all hands to contest the seat.

Special Notices.

ANDREWS'

SCHOOL FOR DANCING.

The advanced class for Young Ladies and Gentlemen will commence next Friday, Nov. 19th, at 4:30 P. M.

This class offers an excellent opportunity to those desiring to learn the latest dances and the German.— Respectfully,

M. H. ANDREWS.

nov17 Com copy 2n

PENOBSCOT FARMERS' CLUB.

The next meeting of the Penobscot Farmers' Club will be held at the PINE GROVE HALL in BREWER, on TUESDAY, Nov. 30th, at 10 o'clock A. M.

All interested in Agricultural pursuits are cordially invited to attend. Picnic dinner at half-past 12.

J. E. SHAW, Sec.

A REWARD

—OF—

[illegible]

will be paid by the State of Maine to the person or persons who shall arrest, return and deliver into custody, Calvin F. Graves and James M. McFarland, of the town of Hancock, who are charged with the murder of Lyman O. Hill of East Machias and Charles Niles of Wesley, on the eighth day of November, A. D. 1886, in the County of Washington, and who are now at large as fugitives from justice.

FREDERICK ROBIN, Governor.

nov15 2n 3w

THE PUCLIC ARE INVITED TO INSPECT

CROSSMAN'S

NEW

[illegible]

POTE'S BLOCK, Up One Flight.

C. L. CROSSMAN'S

NEW

PHOTOGRAPH ROOMS

will be opened to the public in a few days.

LIFE SIZE PORTRAITS TAKEN

—AT—

CROSSMAN'S

NEW

PHOTOGRAPH ROOMS

I shall be ready to wait on my patrons in a few days.

NVES—

Savings and Trust Funds in the Best Securities only—such as are for sale at lowest current rates by

BOWLER & MERRILL,

BANKERS.

No. 7 Kenduskeag Block, Bangor

apr8—sn

FIRST-CLASS

SIX PER CENT.

[illegible]

—AND—

EUROPEAN

—AND—

North American R. R. Stock

—FOR SALE BY—

F. H. C. REYNOLDS & CO.

nov8 sn tf

NOTICE.

GEO. W. HARRIMAN, - STATE DETECTIVE,

And Constable of Bangor,

Has opened an Office with Geo. W. Royall,

NO. 3 HAMMOND STREET,

where he will be pleased to wait upon those who need his services. All business strictly confidential.

1m sn nov3

BANGOR

4 Per Cent.

MUNICIPAL

BONDS

—FOR SALE BY—

BOWLER & MERRILL,

BANKERS,

No. 7 Kenduskeag Block, Bangor

nov16 sn tf

"Make Your Time Profitable and Homes Attractive."

MRS. ROBINSON

is pleased to announce that she has the largest and finest stock of Art Materials this side of Boston. Christmas Gifts and Novelties in new designs. The largest number and variety of patterns for stamping owned by one person in Maine.

Call and examine.

MRS. ROBINSON, - - No. 16 Boynton St.

OPENING DISPLAY

And Sale This Day and Evening.

nov16 sn

HOSIERY!

HOSIERY!

HOSIERY!

[illegible]

—AT—

[illegible] & [illegible]

mmense Stock.

ALL GRADES,

—IN—

Cotton, Lisle Thread, Silk, Fleeced Lined and Cashmere.

ALL SIZES,

—FOR—

Ladies, Gentlemen, Misses and Children.

ALL PRICES,

—FROM—

10 Cents a Pair Up!

SPECIAL BARGAINS

Daily Put Before the Public!

WE CAN SUIT

The Humblest as Well as the Most Fastidious!

[illegible] & [illegible]

nov13 sn 1w

C. A. CUSHING,

—TEACHER OF—

Violin and Viola.

Rooms at Wheelden's Music Store.

RESIDENCE, NO. 8 THOMAS STREET.

oct29 sn 1m*

Will be opened to the Public in a few days.

C. L. CROSSMAN,

PHOTOGRAPHER,

Pote's Block.

Look Out for the Opening of

CROSSMAN'S

NEW

[illegible]MS

POTE'S BLOCK, UP ONE FLIGHT.

I have removed from the West and intend to pass the rest of my days in my native city of Bangor, and have opened an entirely new suit of Rooms in Pote's Block, up one flight of stairs.

Respectfully,

C. L. CROSSMAN.

Dangerous Building.

Notice is hereby given that complaint has been made to the municipal officers of Bangor, that a certain building adjoining the premises of Dennis O'Leary on Boyd Street in said Bangor, is in a dilapidated and dangerous condition, and all parties interested are hereby notified to appear before said municipal officers on the 7th day of December next, at 8 o'clock P. M., and show cause why said building should not be abated or removed as a nuisance.

By Order of the Municipal Officers,

VICTOR BRETT, City Clerk.

Bangor, Nov. 4th, 1886.

nov5 Com copy 3w

REMEMBER,

That your orders for those

LARGE

[illegible]

FOR SUNDAY,

should be left with

THAXTER & WISH.

We will deliver them fresh from the shell, from to 11 A. M., and from 4 to 6 P. M. Sunday.

FOR THE PUBLIC.

THAXTER & WISH,

35 Mercantile Square.

oct15 Com copy sn

INSURE YOUR LIFE

—IN THE—

Mutual Life Insurance Company of New York.

The oldest active Life Insurance Company in this country. The largest Life Insurance Company in the world. Assets of the Company January 1st, 1886, $168,905,907. Its surplus above all liabilities present or contingent, is more than $13,000,000.

Nothing can be safer than to take out a policy in this Company, in which many of our prominent citizens are now insured. Please call at the office and get a weekly statement showing just what the Company are doing each week

FRANK P. WOOD, Gen'l Manager for Maine.

CHAS. P. WIGGIN, Agent for Bangor.

Office under Telegraph Office, No. 12 West Market Square.

aug14 sn 6m

EDGE-TOOLS OF SPEECH. By M. M. Ballou. $3.50. An encyclopædia of quotations; the brightest sayings of the wise and famous. Invaluable for debating societies, writers and public speakers. A treasure for libraries.

GENIUS IN Sunshine and Shadow. By M. M. Ballou. $1.50. A book of piquant anecdotes about the world's heroes, sages and notables. Intensely interesting and of permanent value. Either book sent on receipt of price by

TICKNOR & CO. Boston.,

oct19 sn 3m

Artificial Teeth.

$8.00 PER SET.

DR. J. F. BABCOCK,

Office No. 9 Ohio St.

Ask any of Dr Babcock's patients in relation to these teeth, and you will find that they speak in the highest terms of them. They are not only the equal of the best, but they ARE the best in themselves, and are so warranted in EVERY respect.

Office hours, 9 to 5 o'clock P. M., unless other hours are specially designated.

oct29 sn 3w

EXCURSIONS!

MAINE TO CALIFORNIA

And all Intermediate Points.

October 12th and 26th.

November 9th and 23d.

Comfortable Sleeping Cars. Berths Free.

All Express Trains Personally Conducted.

Only One Change of Cars From Maine to California.

RATES LOWER THAN EVER BEFORE.

For further particulars, call on or address,

A. W. BENSON, Ticket Agent,

M. C. Depot, Bangor, Me.

oct5 sn d&w

One Fine Second-Hand

[illegible]

—AT—

E. S. BOWLER'S,

124 MAIN STREET.

nov9 sn tf

TAXES FOR 1886.

Collector's Notice.

The Assessors of the CITY OF BANGOR have committed to me the TAX BILLS for the year 1886, under date of October 1st, 1886, and by a discount of TEN PER CENT. on all Taxes paid

On or before Monday, November 1st, 1886.

And FIVE PER CENT on all Taxes paid after November 1st, 1886, and

On or before Wednesday, December 1st, 1886.

JOHN L. CROSBY, Collector.

Bangor, Oct. 1st, 1886.

Com copy d&w2m sn

IT SAVED TWO LIVES.

FROM MRS. B. A. SNOW, GREENVILLE, ME.

Two of my neighbor's children were very sick with croup. I was told that they could not live; that everything possible had been done for them and they were growing worse. I had been using Balsam of Wintergreen in my family, and knew what it was in throat troubles. I took it and went immediately to them. They could scarcely breathe when we commenced giving the Wintergreen, but in less than half an hour they were easier, and before morning were out of danger. I know it saved both of their lives.

By A. M. ROBINSON, Jr., and TIBBETTS & JORDAN.

PRICE 25 CENTS.

nov11

PATENTS,

TRADEMARKS,

LABELS and DESIGNS,

—PROCURED BY—

J. R. MASON,

Attorney-at-Law and Solicitor of Patents,

Wheelwright & Clark's Block, - - Bangor

oct24 sn

COAL.

Wholesale and Retail.

H. & T. K. Stetson,

116 EXCHANGE STREET.

nov15 tf

I have spared no time or money in fitting up

CROSSMAN'S

NEW

[illegible]

Only One Flight of Stairs to Climb.

PICTURES TAKEN

From Miniature to LIFE SIZE, by

[illegible]

Pote's Block, - - Bangor, Maine.

Due notice will be given of the opening of

CROSSMAN'S

NEW

Photograph Rooms,

Pote's Block, Kenduskeag Bridge

nov17 sn 2t

MARSTON,

The Reliable Photographer.

Prices Moderate.

aug4 sn

MARSTON'S PHOTO ARTIST NOTED FOR FIRST CLASS WORK

march31 sn

INSURANCE.

[illegible]

OF PHILADELPHIA,

Incorporated 1794.

Capital, - - - Three Millions Dollars.

Assets nearly Nine Millions Dollars.

CHARLES PLATT, President.

T. C. HENRY, Vice President.

GRANVILLE E. FRYER, Secretary.

C. C. KIMBALL, Gen'l Agent and Manager for New England.

ASSETS JANUARY 1, 1886.

Real Estate	$312,801 55
Loans on Bond and Mortgage	1,964,846 48
Stocks and Bonds	5,421,918 00
Loans on Collaterals	47,650 00
Cash in Bank and in Office	832,565 68
Interest due and accrued	130,894 18
Premiums in course of collection	440,838 52
Other Assets	65,768 94
	$8,977,590.95

LIABILITIES.

All Outstanding Claims	$691,705 34

D. M. HOWARD,

RESIDENT AGENT,

Office No. 3 Exchange Block, State St., Bangor.

nov15 d1w&eM3w

MARRIED.

In Chester, Nov. 14th, at the bride's father's, by Rev. S. Besse, Mr. Russell S. Doble of Kingman and Miss Minnie M. Kyle of Chester.

DIED.

In this city, Nov. 15th, Simon B. Filield, aged 60 years and 6 months.

In this city, Nov. 15th, Mrs. Frances E. Dunbar, aged 47 years.

Funeral from corner of State and Howard Streets this forenoon at 10 o'clock.

Marine Journal.

PORT OF BANGOR.

TUESDAY, Nov. 16

ARRIVED.

Steamer Katahdin, Pierce, Boston
Sch N E Symonds, Nickerson, Rockport
Sch Jas K Libby, Bar Harbor
Sch Menoras, Boston
Sch Ellen Pet Lins, Petkins
Sch Isaac Orbeton, Trim, Portland

CLEARED

Sch Hattie L Curtis, Curtis, New London, Jas Walker & Co
Sch Webster Barnard, Marshall, New York, D Sargent & Sons
Sch John Somes, Robbins, Norwalk, Jas Walker & Co
Sch Phebe Ann, Varnum, Boston, L & F H Strickland
Sch Ophir, Gott, Boston
Sch Mary E Woodhull, Marshall, Greenpoint, Morse & Co
Sch Mary E Langdon, Everett, Rockland

MARITIME MISCELLANY.

Salem, Nov 13—Sch Frank Herbert, while at anchor in the harbor at 5 o'clock this morning, was run into by the schooner Fannie F Hall, from Bangor for Boston. The Frank Herbert lost mainboom, boat and davits.

DISASTERS.

London, Nov 14—Ship Carondelet, Stetson, from Liverpool for Tacoma, put into Madeira to-day with hatches stove.

DOMESTIC PORTS.

NEW YORK. Passed thro Hell Gate, 13th, schs Martinette, Lowell, Bangor; Ann Elizabeth, Dean, do; F Nickerson, Scott, do; Avon, Chaseon, do, Fred Smith, Whitney, do, W E Barnes, Perkins, Augusta; Willie L Newton, Cole, Boston; Izetta, Hinks, Amboy for Portland, Me.

BOSTON. Cld 15th, sch Eva C Yates, Yates, Bangor, to load for New York.

FORT EADS. Ar 13th, ship Cora, Appleby, New York.

NEW BEDFORD, Ar 13th, sch John Douglass, Wareham for New York.

SALEM. Ar 13th, brig Katahdin, Hayes, Bangor for New York; schs Light of the East, Coulter, Bangor for New York; Princeton, Gray, do for do; Louisa Smith, Webber, Perth Amboy for Bangor; Frank Herbert, Joyce, Bangor for New York.

WAREHAM. Sld 12th, sch John Douglass, Jordan, New York.

PORTLAND, Me.- Cld 12th, sch Jennie M Carter, Eaton, Bangor, to load for New York.

SAN FRANCISCO. Ar 7th, bark Amerita, Deinno, Tacoma; 13th, ship Solitaire, Boyd, Acapulco; 14th, ship Florence, Duncan, New York.

FOREIGN PORTS.

In port, Montevideo, Oct 8, brig H H Wright, Meyers, for Boston

Ar at Turks Island, Oct 17, bark A C Bean, Foster, St Thomas (and sld 21st for Philadelphia), 25th, brke Harry Smith, Weeks, Trinidad (and sld Nov 7 for Philadelphia).

Victoria, BC, Nov 2—Ship Wm A Campbell, Hathorn, from San Pedro, left to day in tow for Departure Bay.

Ar at Hecla, Nov 13, ship Hecla, Day, San Francisco.

In port, Demerara, Oct 29, sch Scale P Oliver, Snare, from Philadelphia, ar 25th, for Boston.

Sld from Antwerp, Nov 13, ship Indiana, Morrison, Cardiff.

SPOKEN.

Ship Alameda, Nickels, from Liverpool for San Francisco, Sept 24, lat 27 16 N, lon 29 38 W.

FINANCIAL AND COMMERCIAL.

Monetary Quotations

NEW YORK, Nov. 16. Money at 5 a 10 per cent on call, closing at 6a0.

Prime Mercantile paper 4a5.

Sterling Exchange quiet — 4.80¾a4 81 for long, 4.84a4.84½ for short.

State bonds steady.

Railroad bonds firm.

STOCKS.			
Adams Express	129	Oregon Trans Co'l	37½
American Express	106½	Pacific Mail	54¾
Central Pacific	47	Panama	98
Ches. & Ohio	10	Pullman Palace	143½
Chicago Alton	142	Reading	30¾
" preferred	160	Rock Island	136¾
Chic. Bur. & Quincy	139¾	St Louis & San Fran	6
Del. Hudson	106½	" Preferred	21¼
Del. Lack	140¾	1st preferred	117
Den. & Rio Grande	38¾	St. Paul	95¾
Erie	36	" Preferred	121
" preferred	76	St Paul Minn & Man	118¼
Ills. Central	133¼	St. Paul & Omaha	53¾
Ind. Bloom & Westn	17¾	" Preferred	115¾
Lake Erie & Westn	16¾	Texas Pacific	31¾
Lake Shore	86¾	Union Pacific	51¾
Louisville & Nash	62¾	U. S. Express	60
Manhattan El	163¾	Wabash, St. L. & Pac.	21
Mich. Cent	95¾	" Preferred	38¾
Minn. & S. L	22	Western Union	78¾
Preferred	48¾	BONDS.	
Mo. Pacific	116¾	Threes	100¼
N. J. Cent	62¾	4s reg	127¾
Northern Pac	29¾	4s coup	127¾
Preferred	64¾	4½s reg	109¾
Northwestern	109	4½s coup	111
Preferred	141¼	Cent. Pac. 1sts	110
N. Y. Cent	118¾	Den. & Rio G. 1sts	118¾
N. Y. Ohic. & St. L.	18¾	Erie Seconds	103
Preferred	29¾	Kan. Pac. Consols	106¾
Ohio Cent	60	Oregon Nav. 1sts	110¾
Ohio & Miss	31¾	Union Pacific	116
Ont. & Westn	19¾	Union Land Grants	
		Union Sink. Fund	

New York Produce Market.

NEW YORK, Nov. 16. FLOUR—Receipts, 23,704; exports, 3,776—sales, 19,9 0—No 2, 1.80a2.90; superfine Western and State, 2.15a2.90; common to prime extra Western and State, 2.45a3.00; fancy do, 3.15a3.60; common to good extra Ohio, 2.60a4.00; fancy do, do do white White Wheat Western extra, 4.40a4.60; common to choice extra St Louis, 2.60a4.75; City mill extra, 4.40a4.60; winter wheat extra, 2.25a4.75; Minnesota extra, 2.85a4.00; Southern — Common to fair, 3.10a 3.60; good to choice, 3.60a5.30.

WHEAT—sales 226,000 bush. — No. 2 Spring, 85 a 86; No. 2 Red, 84¼a 84¾; elevator; 00 a 00; No. 3 Red 82¼ a 00; elevator, 00 a 00; No. 1 Red 86; No. 1 white State, 84¼a.85.

Rye steady — sales, 69,00—State, 60 a 65; Western, 62a63; No. 2, 60

Barley steady — sales 160,000 — No. 2 Canada

CORN—sales 248,000—No. 2 45¼ 45¾; No. 3, n 00 42¾; No. 2, 00 a 00; No. 2 white, 45 a00; white, 46; yellow, 00a.

OATS firmer—sales 120,000; No. 3, 32½a00, white, 00 a 35¾; No. 2, 32¾a 00, white, do., 33¾ a 36, 00; No. 1, 00a00; No. 1 white, 38; mixed Western, 32¾a34; white do., 34 a40; white State, 36¾a00.

SUGAR quiet—Stars! A, 00 a 5¾, granulated, 5 1-16; powdered, 6 a 6¼; cut loaf, 6¼ a 6 5-16 15-16; crushed, 6 5-16 a 6¾; confectioners, 5¾ 6¾; yellow, 4¾a4¾.

MOLASSES — sales 00 bbls.—Orleans, 00.

PETROLEUM — United, 76 a 00, refined, 6 7¾; crude in barels, 00a00.

TALLOW firm—sales 00 lbs., 4¾ a.

PORK — sales 000 bbls. — Old mess, 10.00 a 10.25; clear back, 13.25 a 15.75; family mess 11.00a; new mess, 10.50a11 00.

Beef steady.

LARD — Western steam, 6 20 a 6.25; refined, 6.00a6.00; contract, 0.00a6.00.

BUTTER steady — Western, 10 a 27; State, 16 a 28; Creamery, 16a18¼.

CHEESE firm—State, 10 a 12¼; Western, 11¼a12.

Chicago Produce Market.

CHICAGO, Nov. 16. Flour steady.

WHEAT — Regular, 00 a 00, No. 2 Chicago Spring, 73¾ a 73¾; No. 3 do., 74 a 00; No. 2 Red, 74¼ a74¾; No. 3, 00 a 00.

CORN—No. 2, 35¾a35¾.

OATS—No. 2, 00a26.

RYE steady—No. 2 00a51.

BARLEY steady—No. 3, 52a00.

PORK—Mess, 8.00a8.35.

LARD—5.30a5.37½.

Boston Market.—Wholesale Prices.

Nov. 15 Flour—The demand is moderate and prices are steady. We quote jobbers' prices Spring wheat patents $4.90a5 25; winter wheat patents $4.50a5.15, winter wheat rollers $4.50a4 85; Michigan stone-ground $4.10a4 50; Minnesota bakers $4.25a4.00, spring wheat extra $3.25a3.75; superfine $2 65a2.40; line $2.50a2.75. Corn is steady, with sales at 51c ⅌ bushel for high mixed, 50 @ 50½c for steamer yellow, 49½@50c for mixed, and 60@00c for no grade. Oats are steady, we quote choice clipped at 40½@41c⅌ bushel; barley 38½@ 40c; No. 1 white at 38½@39c, No. 2 white at 36½@ 37½c, No 3, 36@36½, mixed, 34½@36. Bran is held at $11 25@14.50 ⅌ ton for spring, and 15.00@16.00 for winter. Fine Feed and Middlings are selling at $14.50@18.00. Cotton Seed Meal is held at $24.50 ⅌ ton on the spot, and at $22 00 to arrive.

Provisions—Pork is in fair demand, with sales at $11.00@13 00 ⅌ bbl for old and new mess, $10.50 @11 00 for extra prime, and $13.50@15 00 for Western and Boston clears and backs. Beef is held at $7.50@8 00 for mess and extra mess, and $9 00@ 10 00 for family and plate. Lard is in steady demand at 6½@6c ⅌ lb for city and western. Smoked Hams are selling at 11@11½c⅌ lb for Boston and Western.

Butter—Northern and Eastern creamery at 28@ 32c ⅌ lb for choice to extra, and 23@27c for firsts, Western creamery, 26@28c for extra to firsts, Northern dairy 20½@20c for choice to firsts, and 17@19c for 2nds; Western dairy 12@18c for choice to extra, 9@10c for 2nds; imitation creamery 18@ 22c for choice to extra, ladle-packed 12@16c for firsts to extra, and 8 10c ⅌ lb for common to good. Cheese—New York and Vermont extra at 11@12c, firsts 10½@11¼c, 2nds 7@9c; Western extra 11¼@12, firsts 10@11c, extra Sage 11a11½c. Eggs are held at 27@28c ⅌ dozen for nearby and Cape, 23@26c for Eastern, 21½@25c for Northern, 18@22c for Western, and 23@25c for Provincial.

Auctions.

By CHAS. S. PEARL, Auctioneer.

HOUSEHOLD FURNITURE

AT AUCTION!

On WEDNESDAY, Nov. 17th, at 10 o'clock A. M.

will be sold at public auction, on account of Frank C. Noyes, Administrator, all the Household Furniture belonging to the estate of the late Z. P. Eastes, at his late residence, No. 130 Hammond Street.

nov10

Millinery.

Millinery and Dressmaking!

The Lowest Prices in the City. For the Next Thirty days I will sell Millinery Goods at Lower Prices than ever before offered in Bangor. These goods are all new, of the best quality and latest style. Garments cut and made by the latest method, and warranted to give satisfaction.

Please call and examine prices.

MRS. BURLEIGH,

nov16 No 32 Main Street 1w*

MILLINERY!

If you desire a bargain in first-class good, Latest Patterns of Hats, Bonnets, &c.,

—CALL AT—

NO. 45 MAIN STREET.

MRS E. A. MAYVILLE.
J. T. MAYVILLE.

oct29

Entertainments.

OPERA HOUSE.

FRANK A. OWEN MANAGER.

Two Nights.

Wednesday and Thursday, Nov. 17 and 18.

The Management take pleasure in announcing

WILSON'S COMEDIANS,

In the successful Comedy-Drama,

DAD'S GIRL.

HARRY WILSON as DAVID HOSKINS

Supported by the talented little actress, Vocalist and Dancerne,

MISS BLANCHE SHERWOOD

as Mulviny Sophy Hoskins,

AND A STRONG CAST OF COMEDIANS.

Regular prices—Sale of seats commences Monday morning, 15th inst

nov13

SOCIAL HOP!

There will be a Social Hop, in

ANDREWS' HALL, MAIN ST.,

Thanksgiving Night,

Thursday, Nov. 25th.

Under the management of Messrs. J. E. Hazelton and G. E. Cushing. As this is to be the opening assembly in the new hall, every arrangement has been made to please those who care to participate.

nov15 cod&nov25

HOUSEHOLD GOODS FOR SALE!

Parlor, Dining Room, Kitchen and Chamber Furniture, Stoves, Carpets, &c. Enquire at

36 COURT STREET.

nov17 2t

CARD.

Mr. and Mrs. M. H. Lufkin of Exeter, wish to extend their thanks for the handsome Silver-Pitcher and Easy Chair received from their Commercial friends.

1t nov17

LITTLEFIELD'S

Constitutional

COUGH SYRUP!

SOLD

—AND—

WARRANTED

TO CURE!

—BY—

CALDWELL SWEET & BRO.

W. C. TRUE.

PRICE 25 AND 50 CENTS.

nov16 d&w1w

MELLIN'S

FOR INFANTS AND INVALIDS

TRADE MARK.

FOOD

The only perfect substitute for Mother's milk. Available in climates important to health. A pre-digested food for Dyspeptics, Consumptives, Convalescents. Perfect nutrition in all Wasting Diseases. Requires no cooking. Our Book, "The Care and Feeding of Infants," mailed free.

BOLTON, GOODALL & CO., Boston, Mass.

jy6 TuThSSw 6m28

DEAF ESS Its causes, and a new and successful CURE at your own home, by one who was deaf twenty-eight years. Treated by most of the noted specialists without benefit. Cured himself in three months, and since then hundreds of others. Full particulars sent on application.

T. S. PAGE

[illegible]

We are making large additions to this department in all grades of goods, comprising

PORTIERES from $4 to $25 per pair

A Special Bargain of 30 pairs Heavy VIENNA PORTIERE, 3 1-2 yds long 50 inches wide, at $10 per pair, actually sold at $15. We sell half pairs if desired

LACE CURTAINS in Cluny, Inverness Point, Scrim, Madras, and Nottingham from 85c. to $22 per pair

CHINA SILKS and MUSLINS, new designs for Curtains.

Curtain Poles and Rods for Sash Curtains &c &c.

We also open to-day twenty new patterns in Brussels Super. CARPETS, at the low prices that have prevailed during the past season.

A. E. ROBERTS & SONS,

No. 7 Main Street.

nov17

NEW MUSIC! NEW MUSIC!

All the latest and most popular Music and Music Books constantly received and offered at reduced prices. Call and look it over.

DAVENPORT'S MUSIC STORE, - KENDUSKEAG BRIDGE.

nov17

FURS! FURS!

Don't Forget this is the Only

FUR STORE IN BANGOR.

GEO. W. S[illegible] VAR.

New, Fresh Goods, Enormous Stock to Select From, Greatest Variety Ever Offered in Bangor!

I have added to my usual Stock an ELEGANT LINE of FUR LINED CIRCULARS. Among these I have a job lot that I shall offer at Great Bargains

SEAL AND PLUSH SACQUES.

I have secured the agency of one of the largest Seal and Plush [illegible] in the United States, and with this facility for procuring [illegible] feel certain of giving the best satisfaction to those buying [illegible] to select from, and any lady not finding what she wants in [illegible] order for. Quality and perfect fits guaranteed.

SLEIGH ROBES.

A large line of Robes, Robe Linings and Trimmings. A job lot of [illegible] ing for $4.75, and only one to a customer.

Ladies' and Children's Seal, Otter, Lynx, Chinchilla, Grey and [illegible] Fur Trimmings to match. Gents' Fur Caps, Seal and Beaver Gloves [illegible] Buffalo, Coon and Dog Skin Coats in stock and made to order. [illegible] trimmed; Seal Sacques re-dyed. Raw Furs dressed and plucked. Now [illegible] bring in your old furs, and have them repaired and made up in the [illegible] ready for the Cold Winter.

HIGHEST PRICES PAID FOR RAW FURS.

I have secured the services of Mr. Thomas Hersey, who, [illegible] Business, needs no introduction to the people of Bangor. Remember number, Sign of the Black Bear.

GEO. W. SULLIVAN,

48 MAIN STREET.

Opposite Jacob Stern & Co.'s.

All Orders by Mail promptly attended to.

nov15

GLOVE DEPARTMENT

Fall and Winter Goods

NOW IN STOCK.

Full lines of Lined Kid and Buck Mittens and Gloves.

Scotch Hand-Knit and Cloth Gloves in large variety.

Also the best line of Castor, Dog Skin and Fine Dress Kid Gloves to be found East of Boston.

JAMES A. ROBINSON.

Wheelwright & Clark's Block.

nov13

LOUGH REACH LEVER CLUB AND SPEED SKATES

The simplest and most effectual self fastening Lever Skate ever invented. [illegible] fect instantaneously. The grip on the sole or heel can be tightened or loosened [

Fair and Courier.

WEDNESDAY, NOVEMBER 17, 1886.

BY TELEGRAPH.

MAINE NEWS.

MR. BLAINE AND THE CIVIL SERVICE.

A Caustic Letter upon the Massachusetts 'Independents' Circular.

AUGUSTA, Nov. 16. The following letter will appear in the Journal Wednesday morning

AUGUSTA, Nov. 16, 1886.

To the Editor of the Kennebec Journal:

I think you for calling my attention to a circular issued by the so-called Independent Committee during the recent canvass in Massachusetts, touching my position on the question of civil service reform. Absence from home for several weeks has prevented my seeing it sooner.

The circular embodies a singular perversion of what I said and a still more singular perversion of what I quoted in a speech on the 19th of October at Huntingdon Pa How the error, or misrepresentation, originated, it is not for me to say. My speeches in Pennsylvania were accurately reported for the Philadelphia Press by a skilled stenographer and I personally saw the report in no other paper. I send you herewith the speech of October 19th as it appeared in the Press and respectfully ask you to republish it in your columns side by side with the circular issued by the Massachusetts Independent Committee

I thank you further for submitting to me a public letter of October 26th, from Mr Martin Brimmer, of Boston, in which I am accused of "repudiating the reform of the civil service with a sneer." Perhaps Mr Brimmer unconsiderately based his remarks upon the circular of the Independent Committee, and has thus been led into publishing a statement which does me great injustice If my supposition be correct Mr Brimmer will, as a gentleman, withdraw his language. It is scarcely necessary to say that I have never repudiated reform in the civil service nor abated my interest therein Nor have I ever regarded the sneer as a forcible mode of argument Were I tempted to resort to it I should direct it not against the reform of civil service, but against the hypocrisy of those who wish the conditions of that service to be enforced against their political opponents but not against their political friends

The point which I sought to establish in my speech at Huntingdon was entirely confused and obscured in the Independent circular In effect I said that the English civil service which was held up as a model for our own government by those who left the Republican party two years ago, is now under investigation and apparent condemnation by the English themselves; that the British ministry have instituted a commission to examine into the alleged abuses and that Mr. George W Smalley, apparently agreeing hitherto with the American admirers of the English service, now declares the belief in England to be that the civil service is worse in all the departments of the government than it was forty years ago.

Mr Smalley gives a somewhat detailed report of the defects and abuses alleged to exist in the English service, defects and abuses which were never attributed to our own civil service even by its most merciless critics My argument implied, and was intended to imply, that the Republican party had been wise in not adopting the English system with its life tenure and its huge pension list and all the attendant evil which have at last demanded investigation by a ministerial commission.

Not would justice and fair courtesy have been done to my speech even if my remarks on civil service, torn from their logical connection, had been correctly quoted by the Independent committee. Those remarks were but part of an argument in which I endeavored to illustrate how truly American in its best sense were the whole policy and history of the Republican party, and how under the lead of the so-called Independents the Democratic party both in its revenue system and its civil service rules, was to be conformed to Republican policies just at the very time when the British themselves are finding a fatal fault in those policies. In short, though I did not say so in words, I meant to convey my belief that the very worst critics and guides for a Continental Republic are those who persist in seeing the perfection of human government in an ultra monarchy whose conditions are in all respects radically different from those of our own broad land. The Massachusetts Independents should learn that American inspiration ends where imitation of England begins.

Very respectfully,

JAMES G. BLAINE

FROM SACO.

Attempted Suicide by Chloral Hydrate.

SACO Nov 16. Albert Peyser, a prominent citizen, until recently proprietor of Peyser's Biddeford, Saco and Boston express, attempted suicide by taking a dose of chloral hydrate. It is possible that he may recover. Discouragement, brought about by feeble health, was the probable cause He is about forty years of age and has a family.

THE BELFAST WATER WORKS.

The Contract Awarded to Wheeler & Parks.

BELFAST, Nov. 16 The city has voted to contract with Wheeler & Parks, of Massachusetts, for a system of water works for fires and domestic purposes, to be completed next year. The contract is for 55 hydrants, at an annual cost of $1,800 for 20 years

FIRE RECORD.

Half a Million Gone in Smoke.

RALEIGH, N. C., Nov. 16. Fire originated at Durham at 3 P. M. in the grocery store of R. H Atwater, and burned a large part of the business portion of the town. The loss is $500,000; insurance $150,000.

THE BOUNCING WISE

Put Under $1,000 Bonds to Keep the Peace.

RICHMOND, Va, Nov. 16. Hon. George D Wise was arrested this morning on a warrant charging him with being about to commit a breach of the peace. The arrest is the result of the publication in to-day's paper of a card by Wise denouncing Col. William Lamb, ex-Mayor of Norfolk. Wise was put under a thousand dollars bonds to keep the peace.

PENNSYLVANIA.

A Freight Train Wrecked.

LANCASTER, Nov. 16. A heavy west bound freight train on the Pennsylvania Railroad was wrecked west of Mountville this morning by the breaking of an axle. Nine cars loaded with high class goods were telescoped and completely demolished. Both tracks were blocked for over four hours. Nobody was hurt.

MASSACHUSETTS.

Sale of County Three Per Cent. Bonds.

SPRINGFIELD, Nov. 16. The Hampden County commissioners awarded bids for $25,000 3 per cent. county bonds to-day to the Fall River Savings Bank and Bay State Beneficiary Association, the latter of Westfield, at an average rate of 96.35 per hundred.

A Telephone Suit Resumed.

LOWELL, Nov. 15. After an adjournment of over four months, the hearing in the suits brought against the Erie Telephone and Telegraph Company by three of its officers, to recover a large amount of money alleged to be due them for services commenced this morning in the court house in this city. The direct examination of Charles J. Glidden, until recently treasurer of the Erie Co., was resumed by Gen. Butler.

The Wilson-Moen Case.

BOSTON, Nov. 16.—The usual large crowd was in attendance this forenoon, at the United States Circuit Court room, to listen to the closing arguments in the celebrated case of Levi Wilson against Worcester's millionaire, Phillip L. Moen. The opening of the court was delayed until 11.30, and after the jury had been polled, R. M. Morse, Jr., began his speech for the defence. He said, in part, "You were struck at the outset of this case that as far as the plaintiff is concerned the suit is based entirely upon his own unsupported evidence and that there is not a scrap of written testimony in confirmation of it."

THE WEATHER.

WAR DEP'T. OFFICE CHIEF SIGNAL OFFICER, Washington, D. C., Nov. 17—(1 A. M.)

Indications.

For Maine, New Hampshire and Eastern Massachusetts: Rain; slightly warmer; southerly winds.

LOCAL MATTERS.

Our Own Folks and Other Folks.

Mrs. C. S. Douty, of Dover, is visiting friends in this city.

Mr. Gordon Stanford has been in Portland on business this week.

George W. Smith, Esq, went to Boston on a business trip yesterday.

Mr. Abram W. Sargent of this city is teaching a term of school in Weston.

Gorham L. Boynton, Esq., is confined to his residence by quite a severe illness.

Hon. E. M. Stilwell has returned home from a visit to the western part of the State.

Mr. J. L. Coombs of the firm of J. O'B. Darling & Co., left on the train for Boston last evening.

Miss Rosalie Blanchard of this city appeared at an entertainment at Winterport last evening.

Col. Prentiss Ingraham, a well known writer of sensational stories, is stopping in Augusta for a time.

Miss Marcia Bliss, of this city, has arrived safely in Japan, where she is to enter upon missionary work.

Mr Henry E. Judkins has resumed his position on the Maine Central as conductor of the night Pullman train.

Hon. Seth L. Milliken, member of Congress for the Third District, was in the city last night and made us a pleasant call.

Mr. Charles H. Hathaway of this city is on a trip to Boston and New York and will extend it to Minnesota, being absent several weeks.

Conductor W. Sprague, who has been running one of the night Pullman trains, and has been succeeded by Mr. Henry E. Judkins, will be spare conductor during the winter.

Mr. O. E. W. Hinckley of Old Town is to run for some time as postal clerk on the Bangor & Piscataquis, the regular clerk, Mr R. B. Cookson, being unable to perform his duties.

Mr B. M. Wright, a graduate of the Theological Seminary, in the last class, and who has recently accepted a call to Bridgton, is passing a few days in this city as the guest of Mr. Stephen Alden.

Charles Staples, Jr., of Portland, State Steamboat Inspector. D. W. Brockway, and wife, of Dover, and C. C. Bedlow, Esq., of Portland, General Superintendent of the Eastern Division of the Western Union Telegraph Company, were at the Bangor Exchange yesterday and last night.

New Advertisements.

C. L Crossman, having returned to this city, has fitted up some elegant photograph rooms in Pote's Block, Kenduskeag Bridge, up one flight of stairs, and will open them to the public in a few days. Look at his advertisement.

A. H. Roberts & Sons announces that they have made large additions to their department of draperies, including portieres, lace curtains, China silks and muslins in great variety of style and price. They also open to-day twenty new patterns in extra supa carpets at low prices.

Andrews' advanced class in dancing for young ladies and gentlemen will commence Friday afternoon at half-past four o'clock.

Cook and laundress wanted at 36 State street

See card from Mr. and Mrs. Lufkin.

Household goods for sale at No. 36 Court street.

All the latest and most popular music and music books can be found at Davenport's music store, Kenduskeag Bridge.

Business Items.

Consumption, foe to all mankind, remember it must be met in time! Keep your blood pure, your liver active, your appetite good and it will strengthen your lungs. Bell's Sarsaparilla will do this, stop your cough, and give you strength in body and mind. Try it. (Only 50 cts. per bottle.) nov13 d&w1w

Shiloh's Cure will immediately relieve Croup, Whooping Cough, and Bronchitis. Sold by W. C. True. 1w sep18

THE BLOOD WOULD RUN.

For five years I was a great sufferer from Catarrh My nostrils were so sensative I could not bear the least bit of dust; at times so bad the blood would run, and at night I would hardly breathe. After trying many things without benefit I used Ely's Cream Balm. I am a living witness of its efficacy.—PETER BRUCE, Farmer, Ithaca, N. Y. Easy to use, price 50 cents. nov11 d&w1w

CLEAN OUT YOUR LIVER, and you'll have no Liver Complaints, Kidney Troubles, Loss of Appetite and feel as though you could sleep forever. DR. MANLY HARDY'S GENUINE JAUNDICE BITTERS, by a test of more than sixty years, have proved their worth for such purposes. Tell your Grocer to bring you a 25 CENT bottle or paper and try them. Druggists and Grocers. feb13

Mrs. A. H. Pixley, Wyoming, Iowa, writes: "Have been troubled all my life with Nervous Sick Headache three and four days at a time, and have never found anything to help me until I tried Dr. Leslie's Special Prescription. I cannot do without it." Sold by druggists. nov16 d&w1w

Not one in twenty are free from some little ailment caused by inaction of the liver. Use Carter's Little Liver Pills. The result will be a pleasant surprise. They give positive relief. nov12 d&w1w

A single bottle of Ayer's Sarsaparilla will establish the merits of this medicine as a blood purifier. Many thousands of people are yearly cured of cronic diseases by the faithful use of this remedy. It is unequalled for the cure of scrofula. nov13 d&w1w

Regular business meeting of the Crusade this afternoon at half-past two. A full attendance is requested as business of importance will come before the meeting. The usual praise meeting will follow at the close of the business meeting; held in reading room, Franklin street.

We have received the Eastport *Sentinel*, a copy of the first edition issued since the great fire there. It is a splendid illustration of what enterprise will do. The paper contains a story of the fire, a full list of the losses and its usual amount of reading. It is finely illustrated with cuts of scenes in Eastport both before and since the fire.

Y. M. C. A. Week of prayer. Subject this evening, "From Persecution to Prayer," Act. 9:1-12; 9 to 9.30 P. M. Union prayer meeting for men and women Thursday at 7.30 P. M. Members of the Boys' Union will be given an entertainment this afternoon in Y. M. C. A. Hall, beginning at 2.30. Let every old member be present and any others who may wish to join for this year.

Steamboat Inspectors Flowers and Staples returned from Moosehead Lake last night, where they inspected the steamer William Parker, which has been undergoing extensive repairs, her frame, timber and planking being now the same as new. They report her in fine condition. Steamer Twilight has been hauled out and will also undergo extensive repairs.

Woodcock have sought their winter home in the South and the inland sportman from now until December 1st, when the close season begins, must content himself with pursuing the wily grouse, or following the hounds in quest of reynard. Coast shooting will continue another month, the mild weather not yet having started the geese, brant and duck from their northern home.

The schooner Kenduskeag, which left here last week with a cargo of lumber from the C. G. Sterns Company for Providence put into Salem Monday leaking 300 strokes per hour, having been badly strained in the heavy gale. Some of her owners in this city thought that she might be hauled upon a railway and repaired and Hon. Henry Lord left here on last night's train to look after the vessel.

Mr. J. H. Crocker and several other Bangor sportsmen have about two thousand small fish for live bait which they confine in a spring on the outside of the city and from which they can take a supply at any time when they care to go for trout and pickerel. One morning this week they found upon examining the spring that a festive mink had destroyed over 500 of the fish, causing quite a loss.

The contract for building a new life saving station on the point of Cape Elizabeth was awarded to a firm last September and the latter has failed. The Government has therefore given the contract to A. T. Wing & Son, of Old Town This is one of the most enterprising firms of builders in Maine as is evidence by the numerous contracts which they are everywhere taking. They have previously built several life saving stations.

Recent orders issued from the Post Office Department at Washington establish after next Monday an inner registered sack exchange between the Bangor and Ellsworth post-offices. This means that all the registered letters and packages sent from here to Ellsworth are to be placed in one sack and the postal clerk instead of giving a receipt for all the separate articles receipts only for the sack. This saves time, trouble and is safer than the other method.

NOTES FROM STILLWATER. Our correspondent writes: Atwell & McLeod started their last crew of men into the woods Tuesday morning.——At the residence of Mr. Joseph Metcalf a pound party was given Monday night for the benefit of the family of Joseph Tinkham, who was drowned recently while crossing the Passadumkeag river.——The Methodist sociable is to be entertained Wednesday evening in the church vestry by Misses Addie R. Gould and Nellie L. Bennett.——Mr. Samuel Davis, one of the selectmen of Old Town, has sold his farm and buildings on the Bennoch road, about a mile and a half above the village, and has bought the house of Rufus Badger, in this village, to which place he will remove.——It is reported that one of our oldest merchants has sold his stock of goods to Mr. John Quimby.

ORGAN CONCERT

At the First Methodist Church.

Last evening a large audience listened with delight to the following

PROGRAMME

PART FIRST

1. Organ Voluntary. Mr J B. Ayer
2. Angel's Serenade, (Braga) Mrs. A. S. Ladd
   Violin Obligato by Mrs Cushing.
3. Song, Mr A C Morton
4. Reading—The Bewitched Clock, Miss Nellie Kidder
5. Song, Mrs Ladd
6. Song, Mrs. W. F. Shaw

PART SECOND.

1. Violin Solo, Mrs. C A Cushing
2. Song, Mrs C. F Webber
3. Reading—the Singing School, (Will Carlton) Mrs Ladd
4. Organ Voluntary, Mrs J B. Ayer
5. Song, Mrs. W F. Shaw
6. Song, Mr. F. D Lincoln

The fine organ possessed by this society served to display to good advantage the admirable talent and skill of Mrs. Ayer.

Mrs Ladd was in excellent voice, and rendered in a charming manner three numbers. Mrs. Cushing's violin performance gave evidence of careful training and her skillful execution on her violin solo so pleased the audience that she was called back.

Mr. Morton's voice, both in compass and quality, has always pleased Bangor audiences and he was at his best on this occasion. Miss Kidder recited her humorous sketch with spirit and excellent taste. Mrs. Webber sang charmingly to an accompaniment by the large organ. Some of the numbers suffered by the lack of volume in the small organ used in the accompaniment, notably Mr. Lincoln's song.

This gentleman, whose talent is well known, sang in his customary correct and pleasing manner, but a piano or large organ would have better suited his full tones.

Mrs. Shaw is a true artiste. It may be said without flattery that few communities are so fortunate as to possess a musician of such high talents. Her praise has been often sung, but never too highly. The audience manifested their pleasure in listening to her by two encores.

After the concert refreshments were served in the supper room to a large company.

AMUSEMENTS.

Dad's Girl.

This comedy drama will receive its first Bangor representation at the Opera House to-night, and we learn that seats are selling well. The Boston *Herald* said:

It is an interesting and pleasing play, which tells a story of New England life in a very attractive manner. The situations are strong and there are skilfully contrived surprises and one or two novel and effective climaxes. Miss Blanche Sherwood acted the leading role with a spirit that was a commendable and without affectation. Her specialities were well received and proved very enjoyable. Mr. Harry Wilson had a good conception of the character of David Hoskins and presented it consistently and with all necessary force.

Notes.

It is highly probable that the Minnie Hauk concert will be given early next month.

The Lucier Musical and Comedy Company will commence at Brunswick, Dec. 8, an extended tour of Maine under the management of Mr. F. A. Owen, who will be represented by Mr. Jas. P Forrest. The company will appear in this city during the Christmas holidays.

THE TERRIBLE TRAGEDY.

McFarland Committed to Jail Without Bail.

A Comprehensive History of the Case.

Lifelike Portraits of the Criminals.

The Moose and Deer Laws of Maine.

Graves Still At Large.

CALVIN P. GRAVES.

Calvin P. Graves, of Hancock, is a man forty-three years old, five feet, seven or eight inches high, weighs 160 pounds, has a full black beard, heavy mustache, hair mixed with gray, heavy eyebrows and dark blue eyes. When he left home he wore a a brown overcoat and light colored homespun pants. The above cut is from a likeness taken two years ago and is said to resemble him perfectly.

JAMES M. MCFARLAND.

James M. McFarland, the companion of Graves, is represented in the above cut as he appeared twenty years ago when it was taken. To-day he has a full growth of sandy beard upon his face. He is a man about fifty-seven years of age, six feet tall, weighs 160 pounds, with curly brown hair and light blue eyes. The story of his arrest and committal for trial appears below.

THE TERRIBLE TRAGEDY.

Never, in the history of our State, has a more terrible shock startled our community than, when, one week ago yesterday there came flashing over the wires from Machias the report that two game wardens had been murdered in cold blood on the Machias waters. Later another despatch gave an account of the shooting from the only living eye witness of the tragedy, a young lad named Ira McReavy, who, most providentially happened to be present and through whom only it was possible to learn the particulars of the terrible affair

THE STORY OF THE DEED.

From his story, corroborated in part by his father who came upon the scene just after the deed was committed, and from the appearance of things when officers arrived from Machias, who had been brought there by Mr. McReavy, the facts of the occurrence appear to have been as follows. Calvin P. Graves and James M. McFarland, both residing in the town of Hancock, started out the week before last on a deer hunt having with them a dog for the purpose of assisting in running deer. Lyman O. Hill, of East Machias, a one armed veteran of the Ninth Maine Volunteers, and a State game warden, together with Charles Niles, of Wesley, a deputy warden, who were out in search of violators of the game laws, got upon their track and came upon them at the old Homenway camp at a place known as Fletcher Brook.

THE COLLOQUY AT THE CAMP.

Previous to the arrival of the wardens young McReavy had come to the camp, and in conversation with the deer hunters learned their names and residences. When Hill and Niles arrived on the scene they noticed the dog and accused the men of having been racing deer with the dog. This was stoutly denied, but it appeared in the conversation that the wardens had seen these same men and the same dog chasing deer only a day, or at most two days before. Hill asserted: "Your dog has no doubt been unlawfully racing deer and you must give him up;" but the men replied that they would not do so. Presently Graves and McFarland started to go away, going to their wagon, and Graves, without the observation of the wardens, slipped some cartridges into his double-barelled gun.

SHOT DOWN IN COLD BLOOD.

Niles' gun stood against the camp and he did not attempt to use it, but approaching the wagon, in which the dog was being held by McFarland, he said: "We shall have to take your dog." He had laid off his coat in order to more easily seize and secure the dog. While in the act of laying off his coat Graves raised his gun and fired at Niles. He stood so close that Niles could have seized the gun with his hand. The shot entered his neck and he fell dead. Before Hill had a chance to speak Graves turned the gun upon him, without having taken it from his shoulder, and fired, the charge of buckshot striking him in the shoulder. He staggered about ten feet and fell dead. The murderer seeing the boy McReavy present, said to him that he shot them in self-defence, and that "I'll show them that they can't draw the trigger on me." Yet the boy states that neither of the wardens made any attempt to use guns or weapons of any kind.

AFTER THE SHOOTING.

Before the poachers left the place Thomas McReavy, father of the boy Ira, came to the place. "This is a shocking affair," he said. "I would not have done it for all the game in the land." McFarland is reported to have replied: "Nor I," and to have seemed much shocked over the tragedy. Thomas started for Machias, Ira for the nearest known help, a camp of loggers four or five miles distant. The shooting was done at about three P. M. At twelve midnight, after about 45 miles driving Thomas made known the murder to officers in Machias. Warrants were issued and officers I. P. Longfellow and Pettengill of Pembroke, started in pursuit, with Thomas to identify the criminals. Tuesday the bodies of the dead men were removed, Niles to his home in Wesley; Hill to Machias.

THE ALARM SENT OUT.

Despatches were immediately, after the arrival of McReavy at Machias, sent out in all directions and from Machias, Ellsworth and Bangor officials started out to look up the murderers, while hundreds of private citizens joined in the search.

The Sheriffs of Washington and Hancock counties, with their deputies, began at once to investigate every clue that would lead to their discovery, but through their perfect familiarity with every foot of land and every hiding place between Union river and the St. Croix the fugitives were enabled to successfully elude all pursuit, until McFarland, on Sunday last, voluntarily surrendered himself to the officers, after one or more interviews with his friends or counsel in which the surrender was agreed upon.

WHERE IS GRAVES?

Of Graves', the principal in the affair, whereabouts, nothing is known since when, on Tuesday morning early he drove up to a house not many miles from his home and left his team and then took himself to the woods.

This was before the news of the murder had reached the locality, which was received later in the morning through a despatch from Machias to Ellsworth, when search was at once made for the team, which had been seen driving in that direction.

OFFICER THOMAS F. ALLEN,

of this city, a skillful detective, as well as one of Maine's most efficient game wardens, was one of the earliest to enter upon the search for the criminals. He at once visited their homes, learned all that he could regarding their outfit, clothing, etc., and obtained the two pictures from which we are enabled to furnish excellent likenesses this morning, in order the more easily to lead to their arrest. Copies of the pictures have been sent in every direction.

MCFARLAND COMMITTED WITHOUT BAIL.

As has since appeared, McFarland, who not believing himself in danger of being liable as a murderer for the deed committed by Graves, and becoming tired of hiding away in the woods with the mercury ten degrees below the freezing point, on Thursday and Friday of last week met certain parties and agreed to surrender himself to the officers, which he did on Sunday evening, as fully reported in yesterday's WHIG. Being taken before Trial Justice Wilder at Machias yesterday, Thomas McReavy and Ira McReavy were sworn as witnesses.

They testified to the facts as stated above, there being no new developments in detail not before reported. County Attorney Livermore appeared for the State and George P. Dutton, Esq. of Ellsworth, for the defendant. Mr. Dutton argued strongly in favor of admitting McFarland to bail, the presumption not being strong that he was an accomplice. The County Attorney objected, thinking it wrong to admit to bail, and the court remanded McFarland to jail without bail, until the sitting of the Supreme Court at Machias on the first Tuesday of January.

It is said that McFarland is very reticent and will not say anything or give any hints which will furnish a clue to the whereabouts of Graves.

WHAT CAUSED THE MURDER.

It may be of interest to many of our readers who do not have the game laws at hand to see the laws which the wardens were endeavoring to enforce when they met with their sad fate and which the poachers were supposed to be violating, and we therefore give them herewith

MOOSE, DEER AND CARIBOU.

"Sec. 9. Whoever hunts, kills or destroys, with dogs, any moose, forfeits one hundred dollars for every moose so hunted, killed or destroyed; and no person shall, between the first days of January and October, in any manner hunt, kill or destroy any moose under the same penalty.

Sec. 10. Whoever hunts, kills or destroys, with dogs, any deer or caribou, forfeits forty dollars for every deer or caribou, so hunted, killed or destroyed; and no person shall, between the first days of January or October, in any manner hunt, kill or destroy any deer or caribou under the same penalty. ANY PERSON MAY LAWFULLY KILL ANY DOG found hunting moose, deer or caribou. Any person owning, or having in possession dogs for the purpose of hunting moose, deer or caribou, or that are used for such hunting, forfeits not less than twenty nor more than one hundred dollars.

Sec. 11. Whoever has in his possession the carcass or hide of any such animal, or any part thereof, between the first days of January and October, shall be deemed to have hunted and killed the same contrary to law, and be liable to the penalties aforesaid; but he shall not be precluded from producing evidence in defence. In case of conviction such carcass, or hide, or any part thereof, so found in his possession, shall be decreed by the court forfeited to the prosecutor. And the warden or either of his deputies, as named in section eighteen, may search for such carcass or hide, or any part thereof, subject to sections twelve, thirteen and fourteen of chapter one hundred and thirty-two, but the warrant may be issued on complaint of said warden or either of his deputies.

Sec. 12. Whoever kills, destroys or has in possession between the first days of October and January, more than one moose, two caribou or three deer, forfeits one hundred dollars for every moose, and forty dollars for every caribou or deer killed, destroyed or in possession in excess of said number, and all such moose, caribou or deer or the carcasses or parts thereof are forfeited to the prosecutor. Whoever has in possession except alive, more than the aforesaid number of moose, deer or caribou, or parts thereof, shall be deemed to have killed or destroyed them in violation of law."

We have endeavored to give above, as clearly and succinctly as possible, a history of this, which is destined to become one of the most important and celebrated cases in the criminal annals of the State, together with the game laws, that all our readers may have a full understanding of the case. We have only to add the additional fact that the Governor, in consideration of the importance of the case has offered

ONE THOUSAND DOLLARS REWARD

for the apprehension and conviction of the guilty parties. Now that the case has been simplified by the arrest and committal of McFarland, renewed efforts should be put forth for the apprehension and capture of Graves, the chief criminal.

It is to be most sincerely hoped that the efforts put forth may prove successful, the criminal captured, tried, convicted and punished as his terrible crime demands, the majesty of the law vindicated, law breakers taught that they can't violate the laws of the State with impunity, and the law officers of the State assured that the strong arm of the State shall be stretched forth to protect them in the fearless discharge of their duties.

The next meeting of the Penobscot Farmers' Club will be held at Pine Grove Hall, in Brewer, on Tuesday, Nov. 30th, at 10 A. M. There will be a picnic dinner at the hall.

The Chautauquans met last evening in good numbers and much interest was manifested in the subject under study. Four new members joined the class.

The members of Pine Tree Council of the Home Circle enjoyed a splendid treat at their meeting last evening. Miss Carrie W. Leavitt and Mr. A. C. Morton favored the company with songs, being accompanied by Miss Abbie N. Garland on the piano. The efforts of the two of our leading singers mentioned above were most warmly received.

THE MEDICAL ASSOCIATION.

Their Annual Meeting at City Hall—Banquet in the Evening—The Speeches.

That occasion so pleasantly anticipated by all the physicians in the Penobscot Valley, although some of them may not be able to attend it—the annual meeting of the Penobscot Medical Association occurred at City Hall, yesterday afternoon, at three o'clock. The President, Dr. Samuel Bradbury, of Old Town, called the meeting to order and sixteen doctors were present. It was the thirty-third annual meeting. Dr. D. A. Robinson, the Secretary and Treasurer, presented his report, showing the amount in the treasury to be $20.97. There have been nine meetings during the year and all of them have been very interesting, some fine papers being presented. The average attendance has been one less than last year. Three much respected members of the association have died during the year, Dr. Jason Huckins, of East Corinth, Dr. Calvin Seavey, of Bangor, and Dr. K. H. Swett, of Ellsworth. Dr. Charles D. Edmunds, of Bangor, was elected to membership.

The election of officers for the ensuing year resulted as follows:

President—Dr. E N. Mayo, of Orono

First Vice President—Dr. Edmund Abbott, Winterport.

Second Vice President—Dr. H. F. Hanson, Bangor

Secretary and Treasurer—Dr. D. A. Robinson, Bangor.

Standing Committee—Dr. R. K. Jones, Bangor; Dr. P. H. Elkins, Old Town, Dr George A. Phillips, Ellsworth; Dr. Isaac Getchell, Brewer; Dr. C D. Edmunds, Bangor.

The annual address by President Bradbury was one of the most interesting ever listened to at a meeting of the Association. In commencing the speaker paid a very high tribute to the memory of the late Dr. Seavey, speaking of his many fine qualities, his interest in the Association, etc. The subject of the address, however, was Robert Liston, who, as is well known, was the celebrated surgeon who practiced in London and Edinburgh and whose last illness was a complete puzzle to all of the most skillful physicians of the times. Dr. Bradbury spoke of his early life and professional career, and dwelled at length upon his sickness and its cause as finally discovered. The entire address abounded in many happy hits and was written in the finest manner. He was listened to with the earnest attention which it deserved. At the close a vote of thanks was given Dr Bradbury for the address, and the meeting adjourned. Dr. George A. Phillips of Ellsworth was to have presented an obituary of Dr K. H. Swett, but it did not arrive in the mail in season and will therefore go over until the next regular monthly meeting.

THE BANQUET.

By far the most enjoyable part of the annual session of the doctors is then banquet Here they always forget every law of health, for the only time in their professional career of course, and eat to their heart's content. It is always as happy a party as ever gathers in Bangor at a banquet Last night at an early hour they commenced to gather at the Bangor Exchange, holding a pleasant social reception in the parlor. It was nearly nine o'clock when Landlord Thayer's handsome dining hall was thrown open and the spread announced

The tables were very tastefully laid and a well trained corps of waiters were at the command of the physicians. The menu was a very elaborate one and those present were loud in their praises of the spread The following gentlemen were present Drs. R K. Cushing, S. B. Morison, R. K Jones, H. F. Hanson, E. T. Nealey, A R. Taney, Galen M. Woodcock, Chas D Edmunds, Alfred Walton, D A Robinson, William C. Mason, A. W Swett, of Bangor; Samuel Bradbury, P. H. Elkins, Old Town; Edmund Abbott, Winterport, E N. Mayo, Orono, Geo. A. Phillips, Ellsworth; L. H. Wheeler, Brewer Village; Geo. B. Tibbetts, Orrington; C. P. Thomas, Brewer; Messrs. James L Tryon of the *Commercial*, and Clarence S. Lunt of the WHIG. Dr. Cushing was the lion of the evening. He has attended every banquet of a medical association in Bangor since 1829, and was as bright last evening as the youngest member present.

After the splendid viands were partially disposed of Dr R. K. Jones, of this city, who acted as toast master, called the meeting to order and thanked the Association for the honor of presiding at their banquet. He spoke of the importance of the meetings and what they accomplished in drawing the physicians together. At the close of his brief remarks he proposed the first sentiment: "Our oldest member, long may he continue with us not fossilized, but bright and active, interested and interesting," and called upon Dr R K Cushing to respond. Dr Cushing spoke a few moments expressing his pleasure at being present and said that he hoped to meet with the association for many years to come. He knew that the organization could not fail to create a brotherly feelings.

The next sentiment proposed was "The founders of our society. Skilled in our art, learned in its literature and science, rich in experience. Let us revere their memory and emulate their virtues," and Dr. S. B. Morison was called upon. This gentleman proceeded to relate many reminiscences of his early days and medical studies in Bangor. In 1829 the Bangor Medical Society was formed and the speaker read a list of the first members, among them appearing the name of Dr. Cushing. In 1837 the Penobscot Medical Association was formed, and in 1854 another County Association was formed at the house of Dr. Rich in Bangor. This one is that existing at present. Dr. Morison gave a lengthy sketch of the Association and anecdotes of the old physicians

"Our retiring President. We thank him for what he has done for our society, as a member and as its President and hope that he may be blessed with many patients, who may all recover under his skillful treatment, a long life, good health, a good wife and many children"

Dr. Bradbury responded with a number of amusing stories, and in closing urged that physicians stand by one another and dispute the old adage, to the effect that "Two of a trade cannot agree."

"Our members who served in the war. Let the memory of them who died in the service be held in remembrance and honor and may they who survive ripe in experience and wisdom, receive the reward they so richly merit," Dr. A. W. Swett, of Bangor, in response said that it was certain that the surgeons who went from this section into the army did their duty. He thought that the surgeons shirked the least of any number of the regiment. They were always busy and yet they were their own masters. In the latter regard it was a position that was enviable. In a short talk Dr. Swett presented some very interesting thoughts on his sentiment and closed with a very happy and appropriate anecdote.

The Penobscot County Medical Society. "May its members be a band of brothers, each striving to do as he would be done by, burying envyings, jealousies and strifes. May we one and all concentrate our best efforts for mutual instruction and the promotion of the best interests of our organization and its members."

Dr. E. N. Mayo of Orono, in responding, took opportunity to thank the association for doing him the honor of choosing him President. If properly followed out the wording of the sentiment was in itself a good response. As he was situated there was no reason for him to quarrel with anybody. For quite a number of years he had been acquainted with the members of the profession in Bangor, and so far as he knew he was on good terms with all of them. He told one or two amusing anecdotes and impressed upon the meeting the fact that the physicians should keep together and thereby derive great benefits.

"The Mother of American universities. May she prosper through the coming centuries as she has in the past and at her millenial anniversary may she as at her 250th still be at the head of American literary universities. We esteem her new departure in Medical education as to the great advantage of her graduates and of the profession. God bless her."

Dr. W. C. Mason of Bangor in response said that Harvard University needed no criticism or commendation at this time. In her years of growth she had educated and had been honored. He spoke of the progress of the medical department of Harvard and paid brief tributes to its distinguished members. The reason why this University had been so prominently recognized was because it had kept well abreast of the progress of science because its members introduced great remedies for various bad diseases and had struggled hard for humanity.

"Our Sister Society of Hancock County. Young in days may she be rich in success and old in wisdom and to her founder be long life, honor in his profession and the love and gratitude of his people." Dr. G. A. Phillips, of Ellsworth, in response said that the association that he represented was born March 15th, 1886, when fifteen physicians were present. Had held six meetings which had been well attended and at which much interest had been manifested. He spoke very feelingly and feelingly of its most honored members, Dr. Hodgkins and the late Dr. Swett.

"The Maine Medical College: May she be honored in the lives and success of her graduates and so prosperous as to be able to provide as great facilities for instruction and clinical demonstration as her more wealthy sisters" Dr D. A. Robinson, of this city, in response said that for his Alma Mater which had been so kind a mother to him he was glad to say a good word The way to make the school as it should be was for physicians to send their students to it and to encourage and support it generously He believed in all home institutions in town, city and State.

"The microscope in medicine. The most complicated, scientific and perfect instrument of medicine and surgery diagnosis, an essential to intelligent practice Honor to our brother who while yet a youth was so enamored of the instrument that he made one to use till he could procure a better." Dr. E P. Nealey, of Bangor, responding said that the progress in medicine was considerably due to microscopic investigation which had opened up a large amount of knowledge and by which many diseases could be diagnosed which could not be successfully handled in other ways.

"Our wives. May they at our next annual supper be with us" Dr H. F. Hanson, of this city, referred to the chivalry of the Knights of the earlier times and in this line of thought spoke of the doctors' wives and the aid which they render. He advocated the extending of invitations to the ladies to participate in the annual banquets.

The rewards of the medical practioner: "First, the gratification of duty done and benefits conferred; second, the love and gratitude of our clients, third, the pecuniary reward." Dr Alfred Walton, of Bangor, in responding, spoke of the importance of the profession and of how great importance it was for physicians to be honorable men He referred to the gratitude of people towards their attending physicians. He thought that a doctor should go into a family with its best interests in his heart, and advocated in cases where the slightest danger was noticed a consultation He urged the younger physicians to collect their bills promptly in cases where it was warranted

"The country practitioner, compelled to be self-reliant, prompt and ingenious in resources. His cares, responsibilities, hardships, exposures and self-denials would overwhelm many a city practitioner. He is deserving of all honor." Dr. Edmund Abbott of Winterport, in response, said that he had tumbled around in the country for seven years A country doctor needed plenty of physique. He didn't get much enjoyment or much money Dr Abbott referred to two experiences in an amusing manner

"Our junior members. We welcome them May they prosper in our profession and become wise in knowledge and experience" Dr Charles D Edmunds, of Bangor, responding said that he was proud of being a member of the association" He spoke of its fine reputation and the ability of its members He thanked the Bangor physicians for the cordiality with which they had welcomed him and said that he should be glad when he was able to extend a hand of greeting to members who were his juniors He spoke feelingly of the retiring of the older men of the profession and the passing into their places of the young practitioners He referred at some length to the duty of the younger members of such organizations and his remarks were warmly applauded

Drs Wheeler Tebbetts, Thomas, Taney and Woodcock were called upon but declined to speak A very unique and interesting paper on the germ theory was then read by Dr Robinson and much merriment Mr J L. Tryon of the *Commercial* spoke very pleasantly of his impressions of the Penobscot County physicians during his residence here and thanked the Association for courtesies extended. A representative of the WHIG was also called upon Dr Cushing then favored the company with a song and led in singing Auld Lang Syne which closed the festivities of a very pleasant evening The Committee of Arrangements for the affair consisted of Drs Robinson and W C Mason and its success testified to the very thorough manner in which they did their work It was a late hour when the members left the hotel loud in their exclamations of approval in regard to the manner in which they had been entertained

Display of Art Materials

Mrs. Robinson held her annual fall display of Art materials and Needle work at her house on Boynton street, yesterday. There was a large attendance, the house being crowded. It would be in vain to give a description of all the articles on exhibition worthy of note The plushes in every shade and color, tastefully arranged were greatly admired The pongee silks in new colors and figures were very beautiful, while the work baskets in so many different designs attracted very general praise. Ornaments of every pattern, silks, chenille and arrasene were seen in quantities An endless variety of needle work, made by Mrs Robinson was as is usual with her work highly complimented.

One could here find a useful and beautiful Christmas present As a part of Mrs. Robinson's goods did not arrive until the boat yesterday she will continue her display and sale through Wednes

Short Cuts.

Edwin Booth's illness costs him over $2,500 per night

Germany has a population of 46,840,000, against 45,234,000 by the census of 1880

A man at Rochester, N Y, voted sixteen times before his trickery was discovered

Miss Ida C Hultin has been ordained pastor of the Unity Church, at Des Moines, Iowa.

Walking clubs in the South will be a popular form of amusing young woman visitors

Enough people have gone into Kansas within a year to found a city the size of Baltimore

An ocean steamship is said to have used twenty thousand dollars' worth of coal on a recent voyage

Excursion steamers are now being sent from New York to Florida to give amusement to Northern visitors

A negro murderer in Texas eluded the bloodhounds that were put on his track, by rubbing his boots with tobacco

A sea spider, measuring twenty-two inches from tip to tip of its claws, was dredged at Oyster Bay, L I, a few days ago

Norfolk, Va, is the greatest strawberry shipping place in this country There is one strawberry farm of 440 acres in its vicinity

Cloths dipped into hot potato water are recommended for immediate and complete relief in the severest cases of rheumatism

Miss Emma Folger, who was Charles O'Conor's amanuensis at Nantucket, and to whom he bequeathed $10,000, is now teaching school in that town

A notorious miser, having heard a very excellent charity sermon, said "This sermon proves so strongly the necessity of alms, that I have almost a mind to beg

Charles J Clinch, Mrs Stewart's favorite nephew, and who receives millions under her will, is quite an elderly man He has lived in Paris for many years, but has returned to the United States

There is a rush of gold seekers to the country on the Straits of Magellan Up to the end of August 2 071 claims had been registered in the offices established for the purpose

A deposit of pure asphaltum, from fifteen to twenty feet thick, has been discovered near Thistle Station, in Utah It is worth $40 a ton, and the expense of mining is only forty cents

Lieutenant E M Stoney, the Alaska explorer was married on Wednesday to Miss Kate Babcock, daughter of W F Babcock, the well-known capitalist of San Francisco, recently deceased

A visitor in Philadelphia is Mr J J Upchurch, formerly of North Carolina, who in 1868 founded the Ancient Order of United Workmen, which now numbers more than 170 000 workmen

A novel ornament of a Chicago dairy exhibit was a monument of salt, a most useful article of butter-making, and on the top of the monument was a replica entire of Lot's wife turned into a pillar of salt

Miss Edith Carow, who is to be married to Theodore Roosevelt in December, is a granddaughter of the late General Daniel Tyler, of Connecticut, and a cousin of Mr L S Tyler and Mrs Cowen, of Hartford

Snow-shoe clubs are rapidly being formed in the Northwest Toboggan slides thousands of feet long and magnificent ice palaces will form a part of the winter's fun In the cities the overshoe season has fairly begun

Elihu Vedder, the noted American artist long resident in Rome, will arrive in New York this month He brings with him a number of his recently finished pictures, and will exhibit them in New York and Boston

For a party the biggest railroad freight merchant in the west was formerly a section hand on the Ohio & Mississippi railroad He is now the richest man in Clay county, Illinois, and employs one hundred hands He lives alone, and dresses like a day laborer

Lieutenant Greely believes in the theory that there is an open sea, some fifteen hundred miles in diameter, round about the pole that never freezes, the conjecture being that the pole itself is the center of an ice-capped land, covered with ice from one to two and to four thousand feet thick.

Senator Blanche K Bruce visited Des Moines last week, and found in Mrs Crockett, a woman of his race living there, a little slave with him in Virginia and taken to Missouri, where they were owned until he breaking out of the war, when Bruce was sold again and taken to Mississippi They had not met in twenty-five years

There is now living at Centreville, Ulster county N Y, a woman named Jane Colho in, who is 106 years old She was born married and has lived all her days in the district, and her age has been verified beyond question She frequently walks to Highland, four miles distant, and though very shrunken in appearance, is active and in full possession of her faculties

It is said that whenever an eruption of the Bromo volcano in Java takes place, the natives kindle their firewood by the hot lava as it flows down the mountain, and keep the fire thus obtained for years should it go out, through neglect or accident, they never kindle it anew from matches, but they get a light from their nearest neighbors, whose fire was originally obtained from the volcano The fires in use, up to the late outbursts, in the native cooking-places were all obtained from the Bromo eruption of 1832

Nathaniel B Atwood a distinguished citizen of Provincetown, Mass, is dead at the age of seventy-nine years His career has been somewhat remarkable From poverty and drudgery he rose to occupy an honored position in his community and received a scientific reputation not bounded by this country Mr Atwood's entire period of attendance at school was three weeks, but by force of native ability he acquired an amount of learning and a knowledge of natural history, especially in the department of ichthyology, that assured him a creditable position in this science

The following we extract from the Chicago *Tribune* of a recent date, it having appeared in a letter dated Detroit, Oct 23d

A curious incidence of dog intelligence is reported from Chase, Mich, today Yesterday afternoon, the house of Wilson Cone, of that place, caught fire Mrs Cone and her babe were in the house, when the family dog ran into the burning building, caught the child in his teeth, and carefully put it in safety The intelligent animal then returned and assisted in locating Mrs Cone, who was lying unconscious in one corner of the room On leaving the building the dog was crushed to death by a falling chimney"

Memorial Resolutions.

Where is, The unerring hand of Him who guides the steps of His children—determining the number of their mortal days—hath led home our revered brother and associate, Capt Samuel Bartlett; therefore,

Resolved, That we, the members of Enterprise Grange, No 173, do hereby express our sense of loss in the departure of a valued co-laborer, and our conception of his manly worth and rare merit, who aimed ever to live after the pattern and in the spirit of Him with whom no fault was found, for with him, after the manner of his Divine Master, mercy and justice dwelt with much humility. "He opened his mouth with wisdom, and in his lips was the law of kindness"

Resolved, That we hereby convey our sense of sympathy with the family and friends of our departed brother, and express our prayer that He, who has removed from them one so dear and so worthy, will be near them with His comforting presence, and one day unite them with us upon the Records of the Grange, and submitted to the BANGOR WEEKLY COURIER, and the *Dirigo Rural* for publication.

DAVID SCOTT,
A. J. LOCKHART,
MRS. A. S. LOCKHART,
Committee.

[illegible]

Fall Season of 1886.

63 and 66 Main Street 63 and 65

WHOLESALE AND RETAIL.

Attention is called to our large stock of medium and fine furniture, which we offer at the lowest prices for cash, and on liberal terms on instalments.

Make Your Homes Comfortable and Attractive

Painted Chamber Sets,	$15 to $24
Ash Chamber sets,	$22 to $35
Cherry and Mahogany Sets,	$24 to $40
Walnut Marble Top Sets,	$48 to $150
Plush Parlor Suits,	$50 to $200

Hair Cloth Parlor Suits, Easy Chairs, Rattan Chairs of all kinds, Carpet Rockers, Lounges, Camp Chairs, Bed Lounges, Folding Beds

Marble Top Tables, Walnut Centre Tables, Extension Tables, Office Tables, Stands Library Chairs, Office Chairs, Dining Chairs, Book Cases, Library Desk, Office Desk and Side-boards, Looking Glasses, Mantle Mirrors and Pier Mirrors, Mattresses, Feathers, Comforters and Spring Beds

(Part down, and balance in easy payments)

Parlor Suits made to order, Old Furniture re-covered and made as good as new

Ordered work a specialty, and all orders promptly attended to

Mattresses made over and cleansed

No trouble to show goods All are invited to visit the ware-rooms of the

G. W. MERRILL FURNITURE CO.

Open Every Evening.

G. W. MERRILL.

oct20 cod&w

CARTER'S LITTLE LIVER PILLS.

CURE

Sick Headache and relieve all the troubles incident to a bilious state of the system such as Dizziness Nausea Drowsiness Distress after eating, Pain in the Side &c While their most remarkable success has been shown in curing

SICK

Headache yet Carter's Little Liver Pills are equally valuable in Constipation, curing and preventing this annoying complaint while they also correct all disorders of the stomach stimulate the liver and regulate the bowels Even if they only cured

HEAD

Ache they would be almost priceless to those who suffer from this distressing complaint but fortunately their goodness does not end here and those who once try them will find these little pills valuable in so many ways that they will be loth to do without them But we all sick head

ACHE

Is the bane of so many lives that here is where we make our great boast Our pills cure it while others do not

Carter's Little Liver Pills are very small and very easy to take One or two pills make a dose They are strictly vegetable and do not gripe or purge but by their gentle action please all who use them In vials at 25 cents five for $1 Sold by druggists everywhere, or sent by mail.

CARTER MEDICINE CO.,
New York City

BOSTON OYSTER BROKERS

8 Cents Per Pound,

—AT—

J. C. NORTON & CO.'S.

nov4

RANGES

KINEO RANGE,

with all the latest improvements

IMPROVED QUEEN CITY RANGE,

—AT—

A. NOYES & CO.

aug26

PENNYROYAL PILLS

"CHICHESTER'S ENGLISH."
The Original and Only Genuine. Safe and always Reliable. Beware of worthless imitations. Indispensable to LADIES. Ask your Druggist for "Chichester's English" and take no other or inclose in stamps for particulars in letter by return mail. NAME PAPER. Chichester Chemical Co. 2211 Madison Square, Philada, Pa. Druggists, N E States Trade supplied by Geo. C. Goodwin & Co., Boston, Mass.

oct26 TuThS&wly

The American Architect and Building News,

(Founded in 1876)

The Oldest, Largest most Complete and most Handsomely Illustrated *Weekly Journal* dealing with *Architecture, Art* and Decoration now published in this country

This journal in its modesty does not call itself an art journal, but for all that it is the most serious and learned periodical dealing with art, published on this side of the Ocean —*Magazine of Art*

The American Architect and Building News published by Ticknor & Co is the only really intelligently conducted journal relating to art matters in America, and one of the few in the world It keeps well ahead of the average intelligence of its readers and the public in all respects It ought to be read by every person who is interested in art, and everybody ought to be interested —*New York Times*

The American Architect and Building News, although in name a technical journal is one of the most artistic periodicals in this country —*Boston Herald*

WEEKLY

Regular Edition $6.00 per year, $3.50 per half year Gelatine Edition containing 24 gelatine prints, $7 00 per year, $4 00 per half year Imperial Edition containing 40 gelatine prints, $10 00 per year Monthly Edition, $1 75 per year, $1 00 per half year

Now is the most advantageous time to subscribe, since *new* subscribers for 1887 who remit $6 00 for the Regular $7.00 for the Gelatine or $10 00 for the Imperial edition on or before December 25, 1886, will receive without additional charge the nine issues published during November and December, 1886

Send 15 cents for sample copy of regular edition. Send 25 cents for sample copy of Imperial or Gelatine edition

TICKNOR & CO., Boston, Mass.

oct19 TuWFlm

BOSTON CELERY,

At Wholesale and Retail,

Received Fresh by Every Steamer.

QUINCE,

The Finest of the Season

CHOICE TABLE PEARS,

And a Large and Fine Lot of

GRAPES

In Small Baskets.

JAMES H. SNOW.

Constipation

Is a universal and most troublesome disorder It causes Headache, Mental Depression, impairs the Sight and Hearing, destroys the Appetite, and, when long continued, causes Enlargement of the Liver, Inflammation of the Bowels, and Piles. Constipation is speedily cured by Ayer's Pills.

For a number of months I was troubled with Costiveness, in consequence of which I suffered from Loss of Appetite, Dyspepsia, and a disordered liver My eyes also troubled me. I was compelled to wear a shade over them, and, at times, was unable to bear exposure to the light. I was entirely

CURED BY USING

three boxes of Ayer's Pills. I have no hesitation in pronouncing this medicine to be the best cathartic ever made —James Eccles, Poland, Ohio.

I suffered from Constipation, and, consequently, from Headache, Indigestion, and Piles, for years. Ayer's Pills, which I took at the suggestion of a friend, have given me effectual relief I commenced taking this remedy two months ago, and am now free from Constipation, the removal of which has caused my other troubles to disappear, and greatly improved my general health.—W. Keeler, Amherst, Mass.

I suffered from Constipation, which assumed such an obstinate form that I feared a stoppage of the bowels. Two boxes of Ayer's Pills cured me, completely —D. Burke, Saco, Me ††

Ayer's Pills,

Prepared by Dr J C Ayer & Co, Lowell, Mass. Sold by all Druggists and Dealers in Medicine.

Administratrix' Notice.

The subscriber hereby gives public notice to all concerned that she has been duly appointed, and has taken upon herself the trust of Administratrix of the estate of

ARTHUR B. SUTTON, late of Orono,

in the County of Penobscot deceased, by giving bond as the law directs She therefore requests all persons who are indebted to the estate of said deceased, to make immediate payment and those who have any demands thereon, to present the same for settlement to her

ALBRA A SUTTON, Adm'x

November 6, 1886 3w nov9

DYSPEPSIA.

I have a positive remedy for the above disease by the use thousands of cases of the worst kind and of long standing have been cured Indeed so strong is my faith in its efficacy that I will send TWO BOTTLES FREE, together with a VALUABLE TREATISE on this disease to any sufferer Give express & P O address. DR T. A. SLOCUM, 181 Pearl St N Y

nov6 d&ewfm

F. H. PRINCE & CO.,

No. 2 State Street, Boston,

BANKERS and BROKERS,

MEMBERS OF

New York, Chicago and Boston Stock Exchanges.

PRIVATE WIRES TO

New York, Chicago, Washington, Portland, Fall River, Providence and New Bedford

oct11 eod 3m

MRS. R. A. WEBSTER,

77 STATE STREET,

will be pleased to see her friends and patrons at her Art Parlors day or evening She has on hand a large assortment of

Silks, Plushes, and all Art Materials

Also Baskets and Novelties for the Holiday Season.

nov11

A GERMAN PHYSIOLOGIST,

after a patient examination of four heads of hair, has found that a red one contains 90,000 hairs, the black, 103,000, the brown, 109,000, the blonde 145 000 In view of this fact a brother barber is trying to get the rest of us to agree to raise the tariff on blondes We shall not do so, though and no matter how big a head you may come to us with, but one price will prevail at

B. LANE'S, - 130 Exchange St.

Next to Haynes & Pillsbury's

nov15

SHORT-HAND.

A class in this art will soon commence study under the instruction of

CHAS. S. MAYNARD,

At the Music Room of Geo. T. Moody, Main Street.

For terms, &c, address

CHAS S MAYNARD,

nov16 tf Box1046, Bangor

Fair Fed Pork,

From Forest Hill Farm,

—AT—

CHAS. YORK & CO.'S.

nov16

W. H. WEAR

Has fitted up a first-class shop on first floor, over G W Leighton's Market, West Market Square, Room No 2, where he is manufacturing LADIES' and GENT'S HAND SEWED CUSTOM BOOTS AND SHOES

After being in the business twenty years, he is confident that he can satisfy his customers in every particular He carefully measures and cuts a pattern for every foot, and claims to cure bunions and corns or make them easy by perfectly fitting the foot and cordially invites the public to call and see for themselves 2m* nov16

A GOOD ASSORTMENT

OF

WALL PAPER

—AND—

WINDOW SHADES,

—AT—

Chas. Hight's Book Store

oct5 3 SMITH BLOCK

DEPENDABLE,

The Best in the World

—ALSO—

Pears, Malaga Grapes and Florida Oranges.

G. S. FARRINGTON & CO.

nov13

BARGAINS

—IN—

RAISINS.

4 Pounds for 25 Cents.

3 Pounds for 25 Cents.

2 Pounds for 25 Cents.

—AT—

TEA WHITE'S.

nov16

REPAIRING.

COATS, PANTS, and VESTS,

Pants and Shirts made to order.

WASHING and REPAIRING UNDERWEAR in best manner, at

No. 15 1-2 May Street.

nov16 3i*

AXES!

ARE E. J. DAVIS & CO. GOING TO FAIL

to offer a bargain as usual this week? Not hardly And a close examination of the one we offer to-day, beside any similar one in Bangor, will show that our town is above them all in point of excellence and undersells them all as to price. Yes, now we will tell you what it is

A MISSES' SPRING HEEL COAT BUTTON BOOT

for a worn, ragged, greasy, flimsy, two dollar bill—they are worth three.

E. J. DAVIS & CO., - - - - - 19 West Market Square.

nov15

JUST RECEIVED!

A New Lot of

Bronze, Chestnut, Silver and Gold Frames in Latest Designs, by

STUART BROS, - NO 7 STATE STREET.

nov12

Yours for Health

20 Years Record

LYDIA E. PINKHAM'S VEGETABLE COMPOUND,

Is a Positive Cure

For ALL of those Painful Delicate Complaints and Complicated troubles and Weaknesses so common among our Women Mothers and Daughters.

IT PERMEATES TO THE TASTE EXTRAGACIOUS IMMEDIATE AND LASTING IN ITS EFFECT. IN LIQUID PILLS OR LOZENGE FORM, ($1 FOR $5) EITHER OF THE LATTER SENT BY MAIL.

CURE FROM OBSERVATION, ON RECEIPT OF PRICE. MRS. PINKHAM'S "GUIDE TO HEALTH" AND CONFIDENTIAL CIRCULAR MAILED TO ANY LADY SENDING ADDRESS AND STAMP TO LYNN MASS *Mention this Paper*

PRIVATE CORRESPONDENCE

A LADY OF 65, CURED AFTER 40 YEARS

Mrs Lydia E Pinkham "Now sit down to inform you of the good your Vegetable Compound has done for me I am now over five years of age, and I have spent hundreds of dollars doctoring with different doctors, but got no relief I got discouraged and quit, and suffered on I have taken various medicines but received no benefit Last fall I was so bad that I employed an other to write to me to recommend to me as one of the best for such complaints I took his medicine two months but to no effect Then I had tumors and kidney complaint very bad and was confined to my bed Then I saw your Compound so highly recommended that I thought I would try once more I have taken ten bottles of your Compound and two boxes of pills, and am now able to be on my feet the most of the time I have no bearing down pains, and can walk a mile easily I never expect to be a sound woman but I am so much better than I ever expected to be that I want to recommend it to any one suffering with the same complaint"—Mrs E A W Napoleon, Jackson Co, Mich

A LADY SAYS "IT SAVED MY LIFE"

A Lady living near Haverhill, N H, writing to Mrs Lydia E Pinkham of Lynn Mass says "I have been taking your Compound and Liver Pills, six months I was very low when I commenced *without question it has been the means of saving my life* MWF&w novl

BUGBEE & GROVNEL

¼ lb NET

Bugbee & Grovnel PROVIDENCE RHODE ISLAND PURE SPICES.

BROWN'S

Absolutely Pure

SPICES.

The superiority of these Spices and Mustard consist in their perfect

Purity and Strength and Full Weight of Package.

They are the Best flavored and most economical for the consumer, the best selling and most attractive shelf goods for the retailer

We have in stock a full line of the above goods and are pleased to offer them to the retail trade

THURSTON & FLAGSBURY,

WHOLESALE GROCERS

19 Broad St. and 68 Pickering Square

BANGOR, ME.

nov9

NATURE'S REMEDY.

THE ONLY TRUE BLOOD PURIFIER.

Strictly Vegetable Composed of the plants and roots best known to our most eminent medical botanists for their alterative, tonic and solvent properties **Scrofula, Cancerous Humors, Canker, Eruptive and Skin Diseases** are speedily eradicated by its use Vegetine **annihilates disease** by going to its very fountain source, and exterminating the poison from the system It is a complete **Resolvent** dissolving and carrying away through the natural channels the diseased and wasted particles, and restoring to healthy action all the functions of the body For sixteen years this invaluable **Blood Purifier** has been before the public. Millions of bottles have been sold and in no one case has it failed to effect the prominent results No other medicine has so good a record, or can show so many unsolicited testimonials

DR SOULE'S PILLS LIVER AND BILIOUS PILLS

Cure **Headache Sidenche, Coated Tongue, Constipation, and Bitter Taste in the Mouth.** The best **Liver Regulator** known 25 cts, 5 boxes, $1 00 By all Druggists and by Mail

Geo. Pierde & Co., 30 Hanover St., Boston

oct17 TTS&w2m

New Cider

—MADE FROM—

CRAFTED FRUIT.

—COME TRY IT AT—

C. A. AVERILL & CO.'S

East Market Square.

nov16

BULLS!

A SMALL LOT

—OF—

Choice Hyacinth, Tulip, Crocus and Snow Drop BULBS,

—AT—

HARLOW'S DRUG STORE

IMPORTANT NOTICE.

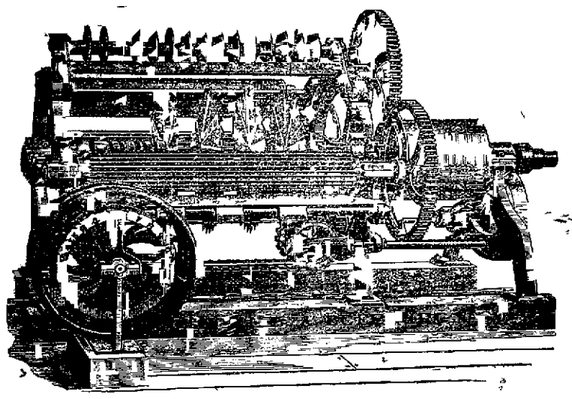

TO ALL WHOM IT MAY CONCERN

It having come to our knowledge that certain parties are offering or are about to offer for sale certain

PARALLEL GANG EDGERS,

which we claim to be an infringement on our Patents dated January 16th, 1872 April 14th 1874 and September 4th, 1877 in the United States this is to give notice that proceeding will be instituted to recover damages for any infringement of such Patents

HINCKLEY & EGERY IRON CO.,

BANGOR, MAINE.

Dated January 20th 1886 jan26

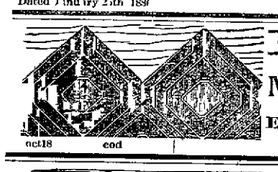

BEST ROOF

In the World is the Montrose Patent

Metal Shingles.

Send for Circulars and Price Lists Free

E. VAN NOORDEN & CO.,

383 Harrison Ave Boston, Mass.

oct18 eod

A FEW PLAIN FACTS.

For the last twenty years we have been trying to build up a business on the broad corner stone of truth and fair dealing We still have that the prestige of honest and the power of truth are invincible and eternal and that people do not want worthless pianos for Pianos Organs and Musical Goods when we guarantee the same to be for their money

We have our customers to buy only such makes as years of experience have proved the best in the world for the money Such makes as

Steinway & Sons,	Wm Knabe & Co
Chickering & Sons,	Hallet & Davis,
Decker Bros	Emerson & Co
	Henry F Miller

Still if you will buy other makes don't forget we furnish them all and you can save money by getting our lowest prices before closing any bargain with any dealer in these Pianos Tryit

L. J. WHEELDEN

Tuning Repairing Packing or Moving promptly attended to in any part of Maine by first class workmen d&w sept1

NEW DRESS GOODS.

We have just opened a large stock of choice styles in combination and plain Dress Goods Now is the time to make a selection, as the wholesale stocks are getting low and the best styles will soon be gone. Those who desire the best styles, should not defer their purchases.

J. H. RAYES & CO.

nov

PLUMBERS,

AND DEALERS IN ALL KINDS OF

Plumbing Materials, Iron, Lead and Brass Pipe Brass and Iron Pumps, Bath Tubs and Boilers.

DRAIN TILE AND VITRIFIED DRAIN PIPE

Galvanized Iron and Tin Roofing

29 CENTRAL ST.

oct7

WALL-PAPERS.

We have engaged in the manufacture of superior wash boards of different grades, which we offer for sale in large or small orders to dealers, at prices low as the lowest

We are making the Protector Washboard which protects the user from getting wet, and affords a good rest while using

OAKES BROS., - Brewer, Me.

oct25 tf

Frozen to Death.

A poor old gentleman name and pedigree unknown, was found rigidly frozen, with his limbs drawn tightly around a painted Coal Stove The coroner's jury, on investigation, found the stove filled with rocks and clinkers the thing misguided economist had bought of some scalper under the name of coal Moral—Buy the best and cleanest Range, Egg or Furnace Coal Buy your wood prepared and tied in bundles convenient for the stove, of F A CUMMINGS West End Railroad Bridge

nov4

DOLLS! DOLLS! DOLLS!

at the

BUGBEE'S

250 DOLLS

just received in all styles and prices Many of these are great bargains at the prices asked for them Be sure and buy early, while the assortment is good Buy now and have them ready for

CHRISTMAS.

BUGBEE, Dr.,

No. 40 Main Street

nov9 2w

MAINE CENTRAL R. R.

—TICKETS—

WEST AND SOUTH,

via all routes at LOWEST RATES Baggage Checked to Destination Free Special California parties on First and Third Mondays each month Passengers are reminded that baggage will not be checked through on foreign tickets or orders sold by outside agents or brokers.

For information call on or address,

A. W. BENSON, Ticket Agent.

oct16 tf eod

Mitchell's Belladonna Plasters.

An Effective Remedy for pain or weakness in the Breast, Side, Back, or Limbs, also for Liver Complaint, Weak Lungs Coughs, Cold Spot between the shoulders, Asthma, Difficulty in Breathing, Pleurisy, etc., in all which cases they give immediate and permanent relief This is the old est and most reliable Belladonna Plaster made, and contains an extra quantity of belladonna

Sold by all Druggists.

sp24 6m

To Lumbermen and Horse Owners.

You can save time and money by using Gall Cure for horses Heals sore shoulders, backs, etc. Sold by all druggists. Price 50 cts. Address GALL CURE MFG. CO. Lewiston, Me.

Real Estate.

For Rent.

Second tenement in Brick Block on Court St Possession given soon Inquire of

nov16 tf A C HAMLIN

House for Rent.

A very convenient and pleasantly located house on Palm Street, just out of State Street, for rent by G W LADD,

nov11 1m 14 Exchange Street

FOR RENT.

November 1st, Brick House 112 State St.

sp8 tf J H BOWLER

FOR SALE.

The desirable farm situated on Essex St, two miles from P O Market Square now occupied by Wm Boyd Apply on the premises

oct7 d&w

For Sale.

A large two story house head of Center street, Brewer in thorough repair inside perfect cellar, plenty of water Enquire on the premises or at No 76 Hammond street

A G SKINNER

july 21—tf

Wanted Lost. Found etc

WANTED Second girl at Bangor Eating House, No 47 Exchange Street Good wages paid

nov15 jt

Room and Board on Essex St near State in a family of four References required Call at Room 1 21 Main St TFs tf nov6

WANTED—An active man (one out of employment) to begin on moderate salary and work him self up representing in his own locality an old established house References exchanged AM MANUFACTURING HOUSE, 16 Bridge St, N Y

nov1 cM4w

WANTED Agent, way of realizing $1,000 in 2 years Open for all unmarried men For information address, A H Towle, 21 Main Street, Bangor Me

oct21

WANTED Experienced solicitors or insurance agents to represent the Single Men's Endowment Association of Minnesota Steady work and liberal commissions will be given Only those who means business need apply Address giving present occupation etc W H Towle, State Agent 21 Main St Bangor oct21

ARTISTIC HAIR WORK!

MRS. A. H. BILLINGS

Desires to call the attention of the ladies of Bangor and vicinity to her large and elegant assortment of

Fall and Winter

Elegant Front Pieces *Dollar upwards* *Switches from One*

Handsome Switches in all Shades.

All Work Guaranteed Mrs Billings Goods sold only in her own rooms Up two flights—Over Fall banks' Insurance Office

Room 12, Rines' Block, 21 Main St.

oct 9 eod1m TuThS

EMBROIDERY SILKS.

Call at

MRS. A. E. MILLER'S

for a full line of embroidery silks We make a specialty of CORTICELLI WASH SILK and FLORENCE FILOSELLE (Milliner silk)

121 Main St.

oct26

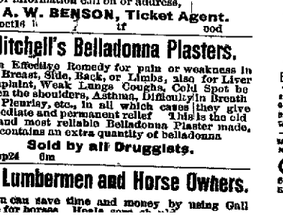

ORGAN AND PIANO CO.

63B TREMONT ST BOSTON, MASS.

SEND FOR CATALOGUE AND PRICES MENTION PAPER

feb24 2iaw&wcow1y

Railroads and Steamships

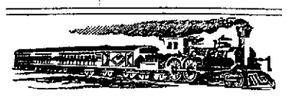

Maine Central Railroad.

Arrangement of Trains

IN EFFECT OCT. 24th, 1886

STANDARD TIME.

Until further notice trains leave Bangor as follows

GOING EAST.

6.45 A M —For all points East, stopping between Bangor and Oldtown at Orono only, except to take passengers going north of Oldtown

7 20 A M —For Oldtown and Greenville

12 15 P M —For Oldtown and Milford, connecting with B & P Mixed

4 50 P M —For Oldtown

7.30 P M —Night express train for St Stephen, Woodstock, Aroostook County and St John with sleeping car for St John attached

GOING WEST.

7 15 A M —For Portland and Boston, connecting with other Railroads at junction points arriving in Portland at 12.45 P M and Boston at 4 55 P M, in season for all trains West and South

12.35 P M —For Augusta, Lewiston Portland and Boston, arriving in Boston at 9 40 P M

7 45 P M —(NIGHT TRAIN) for Portland and Boston via Augusta with Pullman sleeping cars attached, arriving in Portland at 1 50 A M and Boston 6 00 A M

1 15 P M —Mixed train for Waterville, connecting at Newport for Dexter, and Burnham for Belfast

Night trains between Bangor and Boston run every night, Sundays included

BUCKSPORT BRANCH.

7.30 A M 7 10 P M Arrive in Bucksport 8 40 A M 8 15 P M

Leave Bucksport 5 40 A M, 1.30 P M Arrive in Bangor 6 55 A M, 2 35 P M

MT. DESERT BRANCH.

Trains leave Bar Harbor (Steamer) 8 15 and 10 30 A M and 4 10 P M, Mt Desert ferry, 9 20 A M 1 00 and 4 45 P M, Bllsworth, 9 37 A M and 2 00 and 5 30 P M Arriving in Bangor at 11 00 A M 4 15 and 10 5 P M

The train leaving Bangor at 8 15 A M connects with Steamer for Sullivan and South Gouldsboro

Steamer City of Richmond on her trips between Portland and Machiasport leaves Bar Harbor for Millbridge, Jonesport and Machiasport every Wednesday and Saturday Leaves Machiasport every Monday and Thursday

ARRIVALS.

Through Trains from the East arrive at 10 A M 6 35 P M from L & P R R 11 4 A M 6 45 P M and from Oldtown other than above, 8 50 A M and 2 25 P M

From the West—arrive 5 45 A M 6 45 P M and from Portland and Way at 12 10 P M Sundays Portland at 12 20 A M

NOTE—Time of arrival and departure here given is that at Maine Central Depot for Exchange St a slight difference should be allowed

Through Tickets to principal points East and West by all routes are on sale at the M C Ticket Office For Pullman Berths or information call on or telephone A W Benson, Ticket Agent

E ENSON HICKLY
Vice President and Manager

F E BOOTHBY,
General Passenger and Ticket Agent

Oct 20 1886 oct22 tfsw

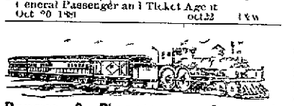

Bangor & Piscataquis Railroad.

ARRANGEMENT OF TRAINS

STANDARD TIME

On and after MONDAY Oct 25th 1886 Passenger trains leave Bangor Maine Central Depot at 7 30 A M, Exchange Street 7 45 A M and arrive at Dover and Foxcroft at 10 15 A M and Greenville at 11 10 A M

Passenger train leaves Greenville at 1 15 P M Dover 1 40 P M arriving in Bangor Exchange street at 6 2 P M connecting with Maine Central Mail out for Portland and Boston

A Mixed Train leaves Bangor 1 00 P M, arriving in Dover and Foxcroft at 5 2 P M and Greenville at 5 40 P M

Railway connection at Milo Junction with K K W R R from Brownville and Katahdin Iron Works and at Monson Junction with C P R R

STAGE CONNECTIONS

At South Sebec, daily, for Sebec Village and Barnard

At Abbot Village, daily, for Williamson

At Guilford, daily, for Parkman

ARTHUR LIBBY, Supt

Oct 22 1886 oct25

Bangor & Katahdin Iron Works Ry.

Arrangement of Trains

STANDARD TIME

Route from Bangor via Maine Central R R to Old Town and B & P R R to Milo Junction

Trains leave Bangor (Exchange Street) 7 35 A M, 12 25 P M, (mixed) and arrive at K I Works 11 05 A M and 6 00 P M

Trains leave K I Works 5 30 A M (mixed) and 2 30 P M arrive in Bangor (Exchange Street) 11 40 A M (mixed) and 6 32 P M

F W CRAM, General Manager

oct25

New Brunswick Ry. Co.

ARRANGEMENT OF TRAINS

IN EFFECT, OCT. 24, 1886.

EASTERN STANDARD TIME.

Southern Division.

8 40 A M	leave St John		Express
3.30 P M	"	"	Night Express
9 00 A M	"	Fredericton,	Express
9 40 A M	"	St Andrews,	Express
9 45 A M	"	St Stephen, (Calais)	Express
3 15 P M	"	"	Night Accom n

Northern Division.

1 00 P M	leave Edmundston,		Accommodation
6 00 A M	leave Grand Falls,		Express
3 30 P M	"	"	Accommodation
8 00 A M	"	Presque Isle,	Express
3 00 P M	"	"	Accommodation
6 35 A M	"	Caribou,	Express
3 40 P M	"	"	Accommodation
7 05 A M	"	Fort Fairfield,	Express
4 20 P M	"	"	Accommodation
10 10 A M	"	(Woodstock)	Express
9 00 P M	"	"	Night Accommodation
10 00 A M	"	(Houlton)	Express
9 10 P M	"	"	Night Accommodation.

The above trains make close connections at Vanceboro with Passenger trains of Maine Central Railroad for Bangor, Portland, Boston and all points West

All trains arrive and depart at St John in the new Passenger Station of Intercolonial Railway

E W CRAM Gen l Manager

J F LEAVITT, Gen l Passenger and Ticket Agent

St John N B, Oct 20 1886 oct25

BANGOR & BAR HARBOR S. B. CO.

Fall Arrangement, 1886.

Steamer QUEEN CITY will leave BANGOR for BAR HARBOR every Wednesday and Saturday at 5 A M, local time, Ham den 5.30, Winterport 5 45, Bucksport 6 15, Sandy Point, 10 10 Fort Point, 10 40 Castine, 11 50, Islesboro, 12.40 P M Deer Isle 2 00 Sedgwick 3 30, Bass Harbor 5 00 Southwest Harbor 5 30 Bar Harbor 6 00

Returning, leaves BAR HARBOR for BANGOR every Monday and Thursday, at 7 A M stop at Southwest Harbor, 8 Bass Harbor 8 30 Sedgwick 10 30 Deer Isle, 11 00, Islesboro, 12.30 P M Castine, 1 00 Fort Point 2 00, Sandy Point, 2 15 Bucksport, 3 45 Winterport, 4 30, Hampden, 4 50 Bangor, 5 00 P M

Connections—Belfast and Bar Harbor

Saturdays the Steamer FLORENCE, from Belfast connects with the QUEEN CITY at Camden Mondays, returning, they connect at Islesboro for Belfast

The Steamer FLORENCE makes four trips per week between Belfast, Castine and Islesboro

The QUEEN CITY will not touch at Islesboro on her trips down (the Steamer FLORENCE will connect at Castine for Islesboro, each trip) but will touch there each trip up

SAM'L H BARBOUR
Treas and Gen l Manager

FRANK D PULLEN,
Gen l Pass and Ticket Agent,
Corner State and Exchange Sts

oct2 d&w

BOSTON AND BANGOR STEAMSHIP CO.

FALL ARRANGEMENT

Commencing Monday, October 18th 1886,

Steamers will leave Bangor weather and tide permitting, Mondays, Wednesdays and Fridays at 11 A M, for Hampden, Winterport, Bucksport Searsport, Belfast, Camden, Rockland and Boston

RETURNING TO BANGOR

From Boston, Mondays, Wednesdays and Fridays at 5 P M

From Rockland, Tuesdays, Thursdays and Saturdays at about 3 A M, or upon arrival of Steamer from Boston, touching at all landings

HENRY T SANBORN, Agent, Bangor

CALVIN AUSTIN, Agent, Boston

WILLIAM H HILL, Jr, General Manager, Boston

oct18

PORTLAND & BOSTON STEAMERS

FIRST CLASS STEAMERS of the

OLD RELIABLE LINE

Will leave Portland [illegible]

Boston & Savannah Steamship Co.

Direct Line from Boston to Savannah

Connecting at Savannah with points in the South and Southwest by steamer lines to all points

The elegant new iron steamers of this line will regularly carry freight between Savannah and Boston Mass, foot of India Wharf, Boston

Pullman Palace Free Family Sleeping Car EXCURSIONS TO CALIFORNIA

Office, Windsor House, Point Judith, Narragansett Pier

A. W. BENSON

Manager

sept15

TWO JOBS

PAINTING ROOF WITH LIQUID PAINTS

HENRY McLAUGHLIN

FRONT ST

FITS!

When I say I cure I mean not merely to stop them for a time and then they return again I mean a radical cure I have made the disease of Fits, Epilepsy or Falling Sickness a life long study I warrant my remedies to cure the worst cases Because others have failed is no reason why I should not now receive a cure Send at once for a treatise and a free bottle of my infallible remedy Give express and post office address Address DR H G ROOT, 183 Pearl St, New York

THOUSANDS OF CASES OF SICK HEADACHE

Have been positively cured by the use of these little pills. This is the result of their wonderful curative powers that we are now prepared to make the positive assertion that no case of Sick Headache or Nervous Headache will remain uncured by the use of these pills when the directions are strictly followed. They will cure the worst cases of Constipation, Dyspepsia, Biliousness and Liver Complaint. They are small, easy to take, and purely vegetable. Price 25 cents a box. Sold by all Druggists, or sent by mail for 25 cents in stamps. Address, DR. SCOTT & BOWNE, 48 Pearl St, New York.

POSITIVELY CURED

by these little pills. We will prove to any person who will send us their address, that we can cure them of